MRS. LINNELL BEFORE JURY

POISON EVIDENCE IS HEARD

BOSTON AMERICAN

HOME EDITION

VOL. 8—No. 218. BOSTON, THURSDAY, OCTOBER 26, 1911. PRICE ONE CENT.

THE WEATHER.

Fair to-night and Friday; light to moderate westerly winds.

Sun rises 6:09 a. m., sets 4:47 p. m.
Moon sets 7:17 p. m.
High tides 2:6 a. m., 2 p. m.
Temperatures: Boston 46, Chicago 46, Denver 34, Jacksonville 70, New York 58, San Francisco 54, St. Louis 44.

Registered in U. S. Patent Office

SLAIN GIRL'S MOTHER HERE TO "TELL ALL"

Mrs. Edgar Linnell rode from Hyannis to Boston to-day in the same combination baggage and passenger coach which conveyed the body of her murdered daughter, Avis Linnell, from Boston to Hyannis yesterday.

Mrs. Linnell wore mourning, and her face was covered with a black veil. She was accompanied only by her daughter, Miss Vita McLean. The father drove the family over to the station from Hyannisport, and the daughters, Edith and Helen, kissed their mother good-by just before the train started.

"I SHALL TELL ALL I KNOW," SAYS MOTHER

Mrs. Linnell was met at the South station by Police Captain Armstrong, who escorted them to Pemberton square.

"I shall tell all I know, everything, to the grand jury," said Mrs. Linnell to the reporters who asked for a statement at the Hyannis station.

"My mother cannot talk to anyone and I have absolutely nothing to say," said Miss McLean.

They entered the waiting train and took a seat at the back of the car so that they would be under less observation.

"Good-by now," said Mr. Linnell as the train started, and then he mounted his carriage and drove his two other daughters home.

At Yarmouth it was necessary to change to the main line, and here the Linnells unceremoniously entered the car which had carried the body of Avis Linnell to Hyannis the day before.

The car filled here with pretty girls going on a few stations to high school. The youngsters never glanced at the black figure sitting erect and silent with her gaze turned out of the window nor the sad-faced woman in the blue dress opposite, but chattered gaily, shouting from one seat to another and cross the aisles.

They were all around the old lady when they began to discuss the Linnell case, which is the sole topic of conversation on the Cape.

Mother Weeps on Train.

Every word must have cut into the heart of Mrs. Linnell, but she made no sign, though Miss McLean frowned and uttered uncomfortably.

The conductor stopped this sort of torture by whispering to several of the girls as he took tickets that the mother of Avis Linnell was in the car.

The torture was here now of eyes, for the school girls stared sympathetically. It is true, but curiously and penetratingly. Then they talked in whispers.

Through her veil one could see that Mrs. Linnell was crying. Probably the joyous youngsters made her think of Avis, hardly more than a school girl herself and accounted the prettiest girl in Hyannis.

Mrs. McLean opened a magazine and pretended to read. During the entire journey mother and daughter did not exchange a word except when a newsboy came through the train at Buzzard's Bay with the Boston morning papers.

"Shall I buy the papers?" one asked.

Mrs. Linnell shook her head and the newsboy made no sale.

At Buzzard's Bay most of the young people left the car, and as the word had been passed along that the mother of Avis Linnell was there, a sympathetic silence was preserved until the train steamed into the South station.

Secret Marriage Story.

Mrs. Linnell and Mrs. McLean walked down the platform hesitatingly, for they expected to be met by some one from the district attorney's office. They were compelled to pause half a minute outside the gate of the track before Captain Armstrong came hurrying up and took them to a waiting trolley.

Mrs. McLean is expected to tell of the acquaintance between her daughter and Richeson and especially to testify that he was a frequent visitor at her home during the past Summer, a statement that Richeson has denied. She will also testify that Avis never told her of a broken engagement and insisted all along that she was engaged to the minister, although she was wearing a plain gold band instead of the engagement ring which he took from her but Winter to get cleaned, as he said.

Mrs. Linnell has told friends that Avis believed herself married to Richeson. If the State can establish a secret marriage or an impression on Avis's part that she was the wife of Richeson, it will establish a motive for murder stronger even than the one upon which the case is now based.

Deck the Grave With Flowers.

Although it was generally known last night in Hyannis that the Linnells were going to Boston on the morning train, few of the townspeople were up early enough to see them off.

Hyannis is not like the rest country, where everybody arises at 4 or 5 a. m. The people who live there all the year around are few of them farmers. Most of them are well-to-do persons who prefer the country to the city, and others make enough out of the summer visitors to support them comfortably all Winter. Hyannis really doesn't awake until after 7 a. m. Therefore there was no one at the station at the 6:10 train, upon which the Linnells were expected to go, and even at 7:25 there were few people at the station besides those who were departing on the train.

Before the Linnell family left Hyannisport they drove into the cemetery, where Mrs. McLean got out and placed a bouquet of flowers culled by Helen, the fifteen-year-old sister, the afternoon previous, upon the grave of Avis, now reposing again in her final resting place. A woman who lived near the cemetery saw them drive down there in the early morning, but no one else witnessed what must have been a very pathetic scene in the lonely graveyard.

Then they drove to the station.

WIFE OF HAYTIEN PRESIDENT IS DEAD

CAPE HAYTIEN, Hayti, Oct. 26.—Madame Leconte, wife of President Leconte of Hayti, died here suddenly last night. She had been in this city for two weeks attending to personal matters. Her husband was summoned from Port-au-Prince.

CONTAINS NO ALCOHOL

Putney John's Medicine cures colds.

Pastor Richeson's Prison Cell

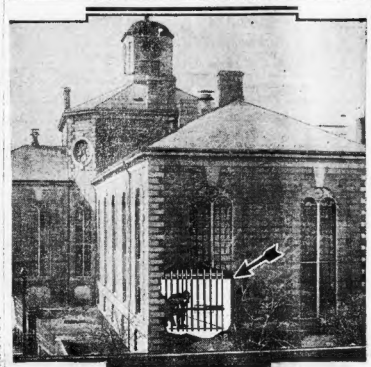

The photograph and diagram illustrate the Charles Street jail and the cell occupied by the accused minister.

PLANK AND AMES TO WORK TODAY

BATTING ORDER.

NEW YORK.	PHILADELPHIA.
Devore, l. f.	Lord, l. f.
Doyle, 2b.	Oldring, c. f.
Sanderson, c. f.	Collins, 2b.
Murray, r. f.	Baker, 3b.
Merkle, 1b.	Murphy, r. f.
Herzog, 3b.	Davis, 1b.
Fletcher, s. s.	Barry, s. s.
Meyers, c.	Lapp, c.
Ames, p.	Plank, p.

By R. W. LARDNER.

SHIBE PARK, Philadelphia, Oct. 26.—Most of Philadelphia's population and a good share of New York's crowded into Ben Shibe's big baseball stadium this afternoon to see the Athletics win the world's championship title again or the Giants down the Mackmen once more.

Of course, the majority of the fans were pulling for a Philadelphia victory, and the end of the strife. But this morning's train brought over enough Gothamites to make themselves heard and the Giants were given a welcome almost as noisy that given the Macks.

The day was perfect, which was more than the magnates deserved after dragging out the season to such a length. It was cool in the morning, but the sun had got over some good work and made it comfortable for the afternoon.

Everybody was looking over question. Who would pitch for New York? Marlon refused to answer up hour before game time, saying he would not know until his assistants had warmed up. Some of the Giant players were guessing that George White would be the selection, because he had served only one round against the Athletics and was practically new to them. Others doped it out that Leon Ames, who showed to great advantage in four innings yesterday would get the big assignment; there were still others figuring that the New York leader would send Mathewson back at them.

Marquard, Wiltse, Crandall, Ames and Matty all warmed up and every one of them was hoping he would be favored with the job. There was small doubt in anyone's mind about Mack's choice.

Eddie Plank was picked and the whole town thought he would stop the Giants just as easily as he did on his first appearance. Mack was saying Bender is due in exactly another week necessarily.

For further details of World's Series, see Page 14.

CZAR IS SHOT, VIENNA RUMOR

VIENNA, Oct. 26.—The Czar was reported here at noon to have been wounded by a revolver shot while automobiling.

The report has it that his chauffeur was killed by the assassin. The rumor is not generally believed.

LONDON, Oct. 26.—Alarmist rumors emanating from Vienna and Berlin to-day, stating that Czar Nicholas of Russia had been assassinated, were discredited here in official circles.

It was said that there was no foundation for them. According to the semi-official reports the Czar had been shot to death while in an automobile.

SUMMER COTTAGES AT GLOUCESTER ROBBED

GLOUCESTER, Oct. 26.—No clew has been discovered by the police to the thieves who looted three Summer cottages at Grapevine Cove. The cottages are those of George Williamson of Brookline and Frank P. Wonson and Joseph O. Proctor of this city. Following so soon after the recent robberies of cottages at Eastern Point these breaks are believed to be the work of an organized gang.

SILENCERS ASKED FOR MALDEN CROWERS

Frank M. Swain's roosters are not a bit popular with his neighbors in Melrose Highlands, and urging that they crow too loudly and at hours when all well-brought-up and well-disposed roosters have their heads under their wings, the neighbors have banded together and presented a petition to the Board of Aldermen to pass an ordinance forbidding the keeping of roosters, hens or chickens with a radius of one and a quarter miles from the Melrose City Hall.

THE THIRD PERSON.

Mme. Cavalieri, the greatest living beauty, tells how to remove traces of fatigue.—SUNDAY'S AMERICAN.

GRAND JURY HEARS MOTHER'S OWN STORY

Throng of Women Crowds Square to Get Glimpse of Tragedy Witnessses.

The special session of the Suffolk County Grand Jury convened to take up the murder of Avis Linnell, which is charged to the Rev. Clarence V. T. Richeson, her former pastor and fiance, began a consideration of the case at 10 o'clock to-day in the Pemberton square courthouse, with Mrs. Edgar Linnell, the mother of the dead girl, as one of the first witnesses.

A great crowd had gathered on the steps of the big courthouse, in the corridors and in the square. Many women were in the crowd. They were there to catch a sight, if possible, of some of the witnesses in this great poison murder mystery. Some of the women, it was noticed, had been in attendance at all of the great murder trials in and around Boston in recent years.

Charles Gane Foreman.

Twenty-one of the twenty-three members of the Grand Jury reported before Judge Sanderson, William H. Emerson and Patrick J. Joy being absent. Charles Gane was selected as foreman of the Grand Jury, and John B. Clifford, clerk.

District Attorney Pelletier appeared in the Grand Jury room and made a statement to the members of the body, after which the witnesses were admitted, one at a time, and their statements under oath taken down.

Mrs. Linnell, who came from her home at Hyannisport to-day, was accompanied by her married daughter, Mrs. William McLean, of Brockton. It was at the wedding of this daughter that Avis Linnell first met the Rev. Mr. Richeson, who is accused of poisoning her. The mother of the dead girl, clad in deep mourning, was escorted by Captain Armstrong of Boston police headquarters. She appeared weak and tottering and was barely able to walk.

In order that she might avoid the crowd in the front of the main entrance to the courthouse, Captain Armstrong took Mrs. Linnell and her daughter through the Somerset street entrance. She was taken into the District Attorney's office and from there into the Grand Jury room, which is on the second floor of the courthouse.

Newspaper men who thronged the Court House were requested to-day not to linger about the district attorney's office. Witnesses were instructed by the district attorney's office not to talk to anyone as to what was their connection with the case.

It became known to-day that a most important conference took place at 1 a. m. to-day at the home of M. Grant Edmands, the father of Miss Violet Edmands, to whom Richeson is engaged. At this conference, besides Mr. Edmands, Mrs. Edmands and Miss Violet Edmands, were Thomas Varland Richeson, the father of the accused clergyman; Douglas Richeson, another son, and attorneys in the case.

The defence of Richeson, which had been formulated yesterday at the office of Lawyer Philip R. Dunbar, was discussed, it is believed. Superintendent Robert Burns of the Burns Detective Bureau, which has been retained by the defence, would not discuss the conference to-day.

The first witness to testify before the grand jury was Medical Examiner Leary. He has conducted the autopsies and examinations of the dead girl's body. When the medical examiner first examined the body he gave as his opinion that the girl had committed suicide. Later facts came to his attention that caused him to believe that it was a case of deliberate murder.

Crowd Around Examiner.

When the medical examiner emerged from the grand jury room he had a hard time to get away from the crowd that surged about him, not so much to question him, apparently, as to get a look at him. Not being of the notoriety-seeking sort, the medical examiner made his escape from the building by way of an elevator as quickly as possible.

These are the lines along which the attorneys will fight for the life and liberty of the clergyman prisoner:

First, an alibi—that is, that Richeson did not see Avis Linnell from the day he bought the cyanide of potassium until the day of her death.

Second, Richeson did buy the poison from Druggist Hahn. But he bought it for the purpose specified—to kill a dog that was about to have puppies.

Third, that the dog was killed and the body of the dog will be produced in court. The clergyman killed a cat; it will be shown, at the same time.

Fourth, Richeson loved Avis Linnell as a very dear friend. He learned that she was in trouble and his meeting with her in Boston previous to the time the poison was bought was simply that of a clergyman who was solicitous as to the welfare of the girl and who was trying to help her.

Satisfied of Pastor's Innocence.

The father and other relatives of Richeson, as well as M. Grant Edmands, are satisfied of the innocence of the accused clergyman. This feeling was increased when the prisoner in the Charles street jail stood there with tears streaming from his eyes and looking through the mist into his father's eyes, cried:

"Father, I'm innocent!—I'm innocent!"

"I believe it, my boy," replied the father. "You couldn't have done it."

Chief Dugan, in a statement to-day, intimated that the police have failed to place Richeson and Avis Linnell together on the Saturday of her death. It was on that day in the last stages of consumption that they believe Richeson gave her the cyanide of potassium, with which she killed herself.

Chief Dugan said that Richeson might have sent it to the girl by mail. So far there has been nothing established, so far as is known, to substantiate this theory. It was thought that a man would hardly take chances with a gossenger boy in sending poison to anyone.

Enough Poison to Kill Ten.

It has been announced that Medical Examiner Leary found enough poison in the body of the dead choir singer to kill ten men or women. It was hinted to-day that the second examination of the body, made in the early morning hours yesterday, disclosed some new facts that are not entirely in consonance with the conditions as ascertained at the autopsy. Just what these were the police are carefully guarding.

About fifteen witnesses were summoned to attend the special sitting of the Grand Jury to-day to testify in the poison mystery. One witness, the girl who says that Avis Linnell told her that she dined with Richeson on the Saturday afternoon before she took the poison, and that he gave her a headache powder, will not testify, as the police wish to keep her identity a secret.

Father to Return Home Soon.

Among those summoned to give testimony in the secret proceedings were William Hahn, of whom it is asserted Richeson bought cyanide of potassium; Medical Examiner Leary, who conducted an

Continued on Page 11, Column 1.

SIR ROBERT HART'S SUCCESSOR NAMED

LONDON, Oct. 26.—A Pekin dispatch to the Times says that an Imperial rescript confirms the appointment of Francis Aglen, deputy inspector-general of the imperial maritime customs, China, as the successor of the late Sir Robert Hart as inspector-general. China has notified the legations that she will pay the November instalment of the Boxer indemnity.

FLORIDA SHAKER REMAINS IN JAIL

KISSIMMEE, Fla., Oct. 26.—His freedom on bail pending action by the Grand Jury is denied to Egbert Gillette, the Shaker who with Elizabeth Sears administered chloroform to Sadie Marchant at the latter's request. Miss Sears is out on bail. Sadie Marchant was "helped" out of this life by her co-religionists, according to their statement, at her request, because she was in the last stages of consumption.

PASTOR RICHESON'S DEFENCE.

Attorneys representing Rev. Clarence V. T. Richeson have outlined the evidence which will be presented to prove he was not responsible for the death of Avis Linnell. The defence will seek to show:

First, an alibi—that is, that Richeson did not see Avis Linnell from the day he bought the cyanide of potassium until the day of her death.

Second, Richeson did buy the poison from Druggist Hahn. But he bought it for the purpose specified—to kill a dog that was about to have puppies.

Third, that the dog was killed and the body of the dog will be produced in court. The clergyman killed a cat, it will be shown, at the same time.

Fourth, Richeson loved Avis Linnell as a very dear friend. He learned that she was in trouble and his meeting with her in Boston previous to the time the poison was bought was simply that of a clergyman who was solicitous as to the welfare of the girl and who was trying to help her.

Copyright, 1911, by Boston American

"My Boy," By Thomas Varland Richeson of Virginia in next SUNDAY'S AMERICAN

Ever since the death of little Avis Linnell of Hyannis the New England public has been anxious to know "all about" the Rev. Clarence V. T. Richeson, the young pastor now locked up on the charge of murder. Those who would know all about the Rev. Mr. Richeson will have to read the Boston Sunday AMERICAN. Thomas Varland Richeson, of Richeson Mountain, Amherst, Virginia, is writing the "Story of My Boy," EXCLUSIVELY for the Sunday AMERICAN. The FIRST INSTALMENT will appear in the Sunday AMERICAN of October 29. The elder Richeson did not know Avis Linnell. He will write about the boyhood, home life, school days and college experiences of his favorite son. He tells the story in the many, straightforward way to be expected from a typical Virginian. After a glimpse at the first pages of the chronicle, we are ready to promise Sunday AMERICAN readers the most enthralling story that has yet been written about the accused clergyman. The story is illustrated by photographs available to no other newspaper. If you read its first paragraph you will want to read every word

You MUST have the Sunday AMERICAN. You MAY not have it unless you SPEAK EARLY TO YOUR NEWSDEALER

FOSS ASSAILS TARIFF EVILS

SPRINGFIELD, Oct. 26.—Governor Foss, in speeches here and in the City Halls in Holyoke and Chicopee, made one of the strongest attacks of his campaign on the Republican tariff policy. He declared "the way to revise is to revise."

A proper revision of the tariff, the Governor declared, would steady American trade and safeguard the interests of employes. He received an enthusiastic reception, many of his auditors being mill hands.

Governor Foss and the other Democratic candidates have closed their tour of the Western counties.

More than 1,200 persons were packed into the Court Square Theatre here to listen to the Governor, while at Chicopee about 800 were in the audience at City Hall, and at Holyoke the crowd in City Hall was close to 2,000.

Big Crowd at Holyoke.

This was due to the fact that feeling in that city over the injection of the Fore Aldermen Company into the campaign has aroused great feeling and the population of the city is dividing into a Foss and Walsh fight. It was expected that Governor Foss would have something to say on the matter, but he did not. Mr. Walsh, the candidate for Lieutenant-Governor, is having been delegated to the task.

James H. Vahey, Charles S. Hamlin and Augustus L. Thorndike, the latter the party candidate for auditor, joined the tourists to-night, the former speaking at all three places, as did also Mr. Hamlin. The other speakers were the Governor, Mr. Walsh, Frank J. Donahue, candidate for secretary of State; Charles B. Strecker, candidate for auditor; Senator John F. Malley, of this city, and John H. Moriarty of Chicopee.

The rally in this city was presided over by James B. Carroll, while John J. Sheehan, a prominent labor leader, presided at Holyoke and Alderman Daniel J. Bowley at Chicopee.

John J. Sheehan, an officer of the Molders' Union of Holyoke, and formerly in the State Branch, American Federation of Labor, declared in his address that "it is to men of his calling in America, with the exception of a few employes of the Watervliet Arsenal, were paid by Governor Foss in his High Duty factory.

Has No Ax to Grind.

Governor Foss said, in part:

"My position on the tariff is simply that of the average American business man who has no ax to grind.

"I favor the immediate performance of President Taft's promises on the tariff. I believe that it and the duty of both parties with the Congress he called in special session. He should have forced the leader in the work of removing at once, at least a part, of the superfluous protection from indefensible schedules.

"I favor revision based on knowledge the President and the standpatters have always insisted on, of securing information about the tariff. The general public knows enough about it to be sure that some reduction should have been made.

"I believe an investigation into the facts concerning trade and industry, but every body knows that the findings of Investigators will not bind Congress.

"The findings of the Tariff Commission of 1882 were not followed and President Taft himself disregarded the report of his own Tariff Board on wood pulp and paper for the reciprocity debate, and this report was extensive and thorough.

"Both President Taft and the Chairman Emery, of the Tariff Board, have declared that to ascertain the cost of production is for practical purposes, impossible.

"No Tariff Board can commit Congress to a principle nor can findings of fact change or control the principle to be applied to them. The Republican party has not deserted a single jot or tittle of the policy of superfluous protection and tariff for privilege. Taft's veto of the wool bill and stand on reciprocity was not downward revision but tariff privilege.

"Mr Taft deliberately killed the Root amendment and advocated the Nixon wood and paper to the Newspaper Trust whether reciprocity should succeed or not.

Should Act at Once.

"This was not a stand for scientific tariff making but for immediate free trade.

"I never can get excited over anything sacrificed in order to grant a privilege to the Newspaper Trust.

"I do not believe in sudden pronounced reductions of the tariff, but I believe the way to revise is to revise.

"I believe that every committee to go somewhere is to start. Distinct progress in gradual reductions was done in law and should be begun at once. The President said should not have the power to play favorites with tariff rates.

"The Farmers' Free List bill was at least fair in intention, in that it proposed to compensate farmers for stopping their protection through reciprocity. When the President vetoed this bill he had in mind and anticipated the defeat of reciprocity.

"I believe that when the Republicans reduced the duty on boots and shoes in the Payne-Aldrich bill they had in mind and placed all shoe findings on the free list.

"I believe that any man who says that I do not stand for adequate real protection must be a standpatter, for in my opinion has grossly misrepresented my position on the tariff question in order to serve many such misrepresentation can only be deliberate and wilful.

"My opponent is the loyal advocate of standpatters and standpatism. No one should be misled by the standpatter's pose as the friend of labor. The assertion that English textile workers get less wages than American is unqualifiedly false, and such misrepresentation is inexcusable. The highest Republican authorities all agree that the English textile laborer's monthly wages are about the same as those in this country, and that the English workman's wage scale is rapidly rising.

"The standpatter's greatest mistake is in claiming that he is a friend of American manufacturers. Not every high rate is a protective rate. The present tariff actually restrains American trade and industry. The Republican attitude toward restraint by the trusts and restraint by the tariff is another illustration of the latest that each evil shall be corrected only by its friends."

Reduction a Necessity.

"The head of the Farr Alpaca Company is afraid that if I am elected his mills will close. They shall be closed now, but I guess it will open again in the morning. Any plant that makes from 24 per cent. to 30 per cent. profit ought to be kept running.

"I suppose that a mill enjoying the special advantages of the Farr Alpaca Company can keep running under any conditions, but I agree with Walter H. Lang, chairman of the Dartmouth Mills of New Bedford, one of the largest and most profitable in the country, that reduction in duties is a necessity. This necessity bears not only on manufacturers alone but upon the American industrial and financial system as a whole.

"The United States will soon be forced to readjust itself to a single economic efficiency. If the understanding between standpatters in the United States and Canada continues, and Canada adopts the policy of England and Germany and ward protection, the United States will be obliged to adopt a like policy or lose foreign trade. Exports of food and raw materials are declining rapidly and are already less even than present exports of manufactures.

"There is a menace at home for nearly all the food products and raw materials, whether reciprocity should succeed or not and equal protection.

"Though narrow politicians don't see it, the reduction of the tariff in order to sell our products in foreign markets is no longer a matter of choice but an absolute

SWEARS HE WAS FORCED TO WED

Frank R. Brine of Brookline is expected to resume his testimony in the Suffolk Divorce Court today on his petition to have his marriage annulled. He claims his father-in-law, Thomas F. Dolan of Jamaica Plain, threatened to shoot him before the wedding.

The husband testified that he saw Miss Nellie Dolan but a few times before their marriage. He then testified that he and the girl made a visit to the parrot's cage at Scollay Square. He claimed that the girl told him after this visit that if her father knew the two were at the ramp unchaperoned he would make Brine marry her.

A few days later Brine is supposed to have received a message from his own father telling him to come up to Trinity place, as it was a matter of "life and death."

He went to the house and near the bridge I met my father, who said that Tom Dolan was down near the station." Brine swore "I started to go away. My father grabbed me by the coat collar.

SUFFRAGIST WHO TELLS MEN TO "GET WISE TO SUFFRAGE" VOTES PLEA BY BOSTON WOMEN

MRS. STANLEY McCORMICK

By GERTRUDE L. MARVIN.

AMERICAN Staff Correspondent with Suffrage Delegates.

CINCINNATI, O., Oct. 26.—Even Cosby sunrise will realize that there has been a Woman Suffrage convention when the first returning delegates report at their headquarters on Brighton street. When Mrs. Flusterall, Mrs. McCormick and Mrs. Agnes A. Jenks of New Hampshire reached New York they took the next train home. New York had no attractions in comparison with getting back to the Real City.

The party left Louisville on a train which, in harmony with those usual west, ran schedules, was an hour and a half late.

The women reached Cincinnati shortly after noon where automobiles were waiting to whisk them off to Pendleton and for an outdoor rally. These Boston delegates introduced street meetings in Cincinnati during an enforced wait on their way down to Louisville a week ago, and so this was a sort of a final curtain call.

The crowd gathered quickly, for the same Suffragists had advertised the meeting, and by the time Mrs. Flusterall mounted the platform she had crowded around her automobile.

Mrs. Flusterall, looking very dignified and quite charming, urged men to talk to the suffragist for Woman Suffrage in their homes. "Women are entitled to the benefits if not have a good constitution."

Mrs. Jenks of New Hampshire followed, telling the Ohioans that the Democrats of the home are suffering and will not get away from studying Browning and get down to the conditions of real life in our homes and in our cities, we can make no great progress."

Mrs. McCormick looked very charming in her black satin suit with touches of purple. Indeed, she made such a winsome figure as she stood this way in the early air, looking down over the crowd and pleading with them earnestly. Like true Westerners were quite captivated. They applauded when she told them this "if you think the street meetings a novelty you've seen very strange things for women to do, I shall have to tell you that you are a bit behind the times, for we have been having them in the East, these several years." Then, with a flick of assurance, she told the men to "get wise to the suffrage movement. They laughed with delight at the bit of slang.

The audience were about half men and half women, business people and laborers all mixed in together as they stood about on their way across the business square in the city. They all cheered together as the automobiles drove away, the yellow pennants waving in the breeze, and disappeared.

A larger white flag bearing six bone sticks for the six suffrages that had been lavishly fastened to an umbrella and made an effective banner.

HOW TO PREPARE A REAL FRENCH MEAL.

M. E. Escoffier, the famous French chef, gives some of his most choice recipes in

SUNDAY'S AMERICAN.

BROOKLINE GIRL AND DETROIT MAN WED

The marriage of Miss Clarissa M. Kittredge of Brookline and Lot Morrill Hannah of Detroit, Mich., took place to-day in the Arlington Street Church. The groom is a graduate of Princeton 1908, and is a grandson of the late United States Senator Lot Morrill of Maine. Miss Kittredge is a daughter of Mrs. Alvah Kittredge of No. 97 Gardner road and a member of the exclusive Chilton Club. Miss Kittredge was in Mexico at the time of the earthquake, visiting a friend at the headquarters of Miss Kittredge, she was obliged to remain for two days. The Rev. Paul Revere Frothingham performed the ceremony.

BOSTON MAN KILLS HIS NINTH MOOSE

SALISBURY, N. B., Oct. 26.—Captain R. S. Harrison, formerly of the Boston Lancers, the Fusiliers and the Ancient and Honorable Artillery Company of Boston, came out from Boston to Camp Kilkenny at Mt. Eagle, Canaan woods, accompanied by Dr. John Dunbar of Court square Boston, with his birth month. The two men have been in the woods ten days. Dr. Dunpy got his first moose, an 800-pounder, on the first day out and he has not got two deer, and the next day Captain Harrison got a 1,000 pounder, dressing about 1,000 pounds. Captain Harrison also got two deer and a bear.

SHANE LESLIE, IRISH LECTURER, ARRIVES

NEW YORK, Oct. 26.—Shane Leslie, lecturer for the Irish Literary Society, Gaelic League, and propagandist for the Young Ireland movement, arrived here on board the steamship Majestic from Liverpool. He will lecture throughout the country during the Winter. He was met at the pier by a number of prominent Irishmen and escorted to the residence of ex-Congressman Bourke Cochran, whose guest he is.

Special Notice.

Only One "BROMO QUININE" that is **Laxative Bromo Quinine**

Cures a Cold in One Day, Grip in 2 Days

E. W. Grove 25c on box,

Grocer & Blackwell's Imported English No. 1 Jars Marmalade, 19c **Jams 14c**

Extra Heavy Clear Fat **Pork** Lb. 11c

Pure, in Bulk **Lard** Lb. 11c

Fancy Whole Head New Crop **Rice** Lb. 8c

Lb. Pkg. **Macaroni** or Spaghetti 8c

Columbian River 1 Lb. Stout **Salmon** Can 19c

Fancy Creamery 1911 Pack **Corn** Can 9c

Imp. Mayonnaise, 45c Pure Olive Oil, Can 10c **Sardines**

Pure Olive Oil **Olive Oil** Full Pt. Can 39c

Dessert or Your Own Recipe **Pickles** Bot 12½c

Johnson's Pure Rasp., Straw- or Mt. Rose's No. 5 Crust **Jams** 53c

Chocolate Drops **50'Clock Teas** 15c lb. 12½c

Houghton & Dutton Co.

It pays to pay Cash

NEW ENGLAND'S GREAT CASH HOUSE.

Friday Three-Hour Sales

LOOK OUT FOR THE PENNIES. Here is an old adage with some modifications: "Take care of the pennies and the dollars will care for themselves." It is the small savings (stopping the leaks) that count in household economy. The housewife who makes her weekly or monthly purchase money go farthest is the one who wins out in the long run. In what way can the thrifty shopper make the odd pennies count for more than by attending regularly (as thousands do) these lessons in economy—our Three-Hour Sales?

Brass Beds — Positively for 3 hours only... 2-inch continuous post Brass Bed, with 7 heavy 1-inch fillers and solid T ball roll ends. Bright or satin finish. Advertised in other stores at $15.00 value. All sizes, $12.50, each... **13.50**

Table Covers — 6-4 and 8-4 Tapestry Table Covers, a lot we bought from a jobbing concern that is going out of this line, and we were able to buy them at a great sacrifice. They are worth from $2.98 to $3.98. Our price for 3 hours, $2.25 each... **2.29**

FROM 9 TILL 12 | Double Stamps Forenoons | FROM 2 TILL 5

Bed Outfits Heavy continuous post white iron bed with brass spindles, all iron noiseless spring and a white cotton top and bottom mattress. All sizes. Complete for **9.98**

Cribs White Enamel Crib, continuous post, with very high ends, sliding sides and Colonial spring bottom. Complete with white cotton mattress. $11.50 value, for only... **7.98**

Mattresses Combination Mattress, regular thickness and weight with pure white felt top and bottom, and excelsior and fibre centre. Extra heavy fancy striped ticking. All sizes at, each... **4.69**

China Nut Sets Handdecorated Japanese china, 7 pieces. Value 79c, special for three hours only **49c**

Mayonnaise Bowls And tray, colonial glass, highly polished, oval shape. A regular 50c value, marked for this sale at... **21c**

Night Shirts Heavy fancy domet flannel Night Shirts, cut full and long. 50c value, for three hours 47c each **47c**

Negligee Shirts Made from Garner's fancy percales, with attached laundered cuffs. 69c value, at... **53c**

Ladies' Gowns White Flannelette Gowns, regular 75c value. Hubbard yoke with dainty feather-stitched braid, full length. Little wrapper in Mexico at the time of the earthquake, visiting at the headquarters of Miss Kittredge, she was obliged to remain for two days. The Rev. Paul Revere Frothingham performed the ceremony.

Ladies' Petticoats White Petticoats, with two rows of lace insertion and edge, deep underflounce. Value 89c, special at... **39c**

Children's Dresses Of good gingham, in pink and blue checks, hamburg yoke, full pleated skirts, sizes 2 to 5 years. Regular price 98c, special at **49c**

Aviation Hats Children's Aviation Hats of all-wool, in all desirable solid colors and assorted combinations of colors. Sold in many places for 98c, for this sale... **49c**

Dress Special Mohair and Panama Dresses, were $6.98, now... **3.98**

Ladies' Coats Carneul Coats, 52 to 54 inches in length, at **7.98**

House Waists In stripes and plain colors, made of percals and chambray. Worth 79c, at... **49c**

White Lawn Waists Kimono sleeves with cuffs and collar of pink, blue and other shades. A good 59c value, for only **39c**

Handkerchiefs Women's embroidered hemstitched and lace edges, a variety of patterns. Regular value 3 for 25c, choice for 3 hours... **6 for 25c**

Full ning Book The Jumbo Painting and Drawing Book. A paint-book for boys and girls in which sup plies sketches ready to co lor, with many pages in outline to show results a ttainable. Size 10x14; 50 pages. Regular price 25c, 12c each **12c**

Apron Gingham 10c Apron Gingham, all blue and white checks. For 3 hours, per yard only... **4½c**

Percale 12½c Fine Percale, full 36 inches wide, small dainty patterns on light grounds. For 3 hours, per yard... **9c**

Sheeting 10c Unbleached Sheeting, full 36 inches wide, all perfect, good fine quality. For 3 hours, per yard... **6½c**

Overgaiters Women's Black Cloth Overgaiters in all sizes, 6 and 10-button styles, at 25c per pair... **23c**

Women's Boots Women's Fine Goodyear Welt Boots, made by Rice & Hutchins, $3.00 and $3.50 grades, special at... **2.19**

Friday Chocolates Choice quality, fresh from our own factory. A regular 30c a pound quality, sold by us only in connection with the three-hour sales. Box of one pound, for... **19c**

Linoleums Imported Printed Linoleums, 2 yards wide, a large assortment of patterns, 75c value, at 47c per square yard... **47c**

Tapestry Rugs Tapestry Brussels Rugs. Size 6x9 feet. $7.00 value, at $5.98 each... **5.98**

Wash Boilers Made of XX tin plate, copper bottoms, all sizes, subject to slight denting. If perfect they would be worth 1.49 to 1.69, closing out at... **69c**

Wash Tubs Galvanized steel, heavy drop handles, with wringer attachments. 22-inch size. Regular price 69c, for 3 hours **54c**

Gas Lamps Wood stand, fitted with incandescent gas burner, complete with green plated, white lined shade, and 6-ft. tubing. Regular price 1.98, for 3 hours at **1.49**

Box Paper Large handsome decorated box containing 48 sheets cloth finished Paper and 48 Envelopes to match. Regular 50c box for three hours **29c**

Corset Covers Made of fine nainsook, embroidered edge, some lace trimmed, all sizes. In one great lot for **15c**

Boys' Bloomer Pants, 50c and 69c pants, for your choice **39c** and 48c tables, sizes 2 to 12. Your choice while the lot lasts, at **15c**

No mail orders.

Boys' Knickers Boys' Knickerbocker two-pant Suits, made of good, strong cassimere, sizes 8 to 16. Worth $5.00, your choice for three hours... **2.98**

Men's Silk Hose Pure thread silk half hose, with fancy clocks, in all colors. 50c value (as are)... **28c**

Underwear Heavy weight natural merino Shirts and Drawers, 2-hour sale special at 49c per garment... **46c**

Smallwares

Pin Books, 12 row invisible pins at... **6c**

Nickel Safety Pins, all sizes... **3c**

Mothers' black Linen Thread... **2 for 5c**

Large size Hair Pins, all over... **2 for 5c**

Kniven, boys' pocket **12c**

Clock Spring Slide steels... **4c**

Shell Hair Barrettes **9c**

Blacking Outfits, 4 oz. brush and blacking... **10c**

Drug Store

Castor Oil, Castor oil in powder form, pleasant and easy to take. A 25c package... **16c**

Talcum Powders, an assortment of several different makes... **9c**

Usually retailed at 15c to 25c

Face Powder, Dr. Charles' in original packages, 3 tints. Regular price 50c... **12c**

Toilet Paper, a very high grade paper in rolls of 500 sheets. A 25c value at... **16c**

Sanitary Napkins, boxes of one dozen, extra quality... **27c**

Powdered Borax, purity guaranteed by the manufacturer, packages of one pound... **9c**

Blaud's Iron Pills, bottles of 100 5-grain pills... **9c**

Groceries

Cracker Combinations: 1 Zu-Zu, 1 Oysterette, 1 Lemon Snap, 1 Uneeda. Regular 20c value. **15c**

Fairbank's Gold Dust, day Soap. Well seasoned bars. Regular 5c bars for... **3c**

10 for 37c

Quaker Puffed Rice. Regular 15c package... **11c**

California Fancy Seeded Raisins. Regular 15c package... **11c**

New Orange Peel. Regular 15c lb... **11c**

Fancy Evaporated Mince Meat, fresh goods. Regular 10c package... **2 for 15c**

Mother's Crushed Oats. Regular 10c packages... **2 for 15c**

Fancy Selected Eggs. Regularly 45c a dozen, at... **27c**

York State CreamCheese. Regularly 20c a lb., at only... **18c**

Wall Paper 10 patterns on good, heavy stock, plain and stripe effects for kitchens, back halls, etc. A choice quality 9-ft. paper and the regular retail price is 15c a roll. We offer it for... **6c**

Rattan Rockers Seven-leg Rockers, with high backs, comfort seat, three finishes to select from, brown, green and natural color, regular $3.00 value, at... **1.49**

Mission Tables Solid oak, early English finish, top 18x24 inches, large undershelf and drawer. Regular $3.50 value, at, only... **1.98**

Dressers Solid oak, golden finish, 36-inch base, 3 deep drawers, wooden knobs, toilet fitted with a 14x24 French plate mirror. Regular $9.00 value... **5.98**

Curtain Scrims In colors, floral borders and stained glass effects, printed same on both sides. They make beautiful Dutch curtains. The regular 25c quality per yard... **19c**

Lace Curtains Fine quality of Brussels lace. These are curtains suitable for parlors and living rooms. They were imported, and are worth up to $4.50 a pair... **2.05**

Lace Curtains In floral, allover and border patterns, firm weaves of Scotch Lace. These curtains launder beautifully, and are regularly 75c a pair, sizes 3½ yards long... **63c**

Couch Covers In Nottingham weaves, reversible patterns, in many handsome colorings. These covers are full size, and are regularly sold for 2.50 each... **1.75**

Renaissance Sideboard Scarf, size 18x54, 3-inch linen drawn work centres, with deep lace edges. 1.00 value... **69c**

Taffeta Ribbon 6 inches wide, all pure silk, extra heavy and stiff finish for broad hair bows, millinery, etc., comes in pink, blue, white, black, old rose, lilac, nile, etc. Value 30c a yard... **19c**

Elastic Belts Good quality of 2-inch wide elastic, in black, navy and gray, with handsome two-piece buckles. Value 15c each... **9c**

Flannelette Wrappers In dark shades, braid trimmed and yoke and flounced skirt. $1.00 value, for... **85c**

Hosiery Women's black silk lisle, Full Fashioned Stockings, double soles and toes, high spliced heels. Seconds of our 50c fine gauge hosiery, for three hours, a pair **25c**

Union Suits Women's bleached, medium weight cotton, jersey ribbed Union Suits, long sleeves, ankle length, sizes 4, 5 and 6. Slight imperfections. Regular 50c value, for three hours, 39c per garment... **39c**

Bust Supporters With elastic front underform, four handsome styles to choose from; deep embroidered yoke and neat embroidered edge, sizes 34 to 46, at... **47c**

Fall Coats $7.98 Gray Mixture Coats with large collar and cuffs of brown, purple and black, at... **4.98**

Fruit Department

Smyrna Figs. Regularly 18c lb., 2 lbs. for **25c**

Fresh large Bloater Mackerel, each... **24c**

Strictly Fresh Salmon, lb... **15c**

Fresh White Fish (sliced) lb... **8c**

Fancy Finnan Haddies lb... **8c**

Eastern Shore Haddock, lb... **6c**

Eastern Shore Cod, lb. **6c**

Dessert Plates Of semi-porcelain, richly decorated in a large variety of patterns and ornamented with gold. Values 6 to 8c, your choice at... **4c**

Sugar and Creams Fine imitation cut glass, very highly polished; 2-pound sugar, patterned after genuine cut glass. Would be cheap at 25c, marked for three hours, the pair... **14c**

Doll Carriages English style carriage with metal frame, varnished wooden bodies and leatherette hoods. Regular $1.25 carriage... **89c**

Boys' Football Leather cover, warranted bladder. Regular $1.00 ball for only... **69c**

Roller Skates Barney & Berry make, adjustable to any shoe, steel wheels, clamp toe, strap heel. A regular $1.50 skate, the pair... **98c**

Brass Rods The extension kind, trimmed with white and brass ball ends. These rods are suitable for hanging all kinds of curtains. Regularly sold for 10c each... **5c**

Couch Beds Drop side pattern, adjusts to 3 different widths, all iron frame with National spring top. 2 to 5 only, at... **2.19**

Pillows Regular stock size, 20-inch, all well crushed feathers, from color and dust. Fancy striped ticking. For 3 hours only, at 69c each... **49c**

Mattresses Made with a clean white cotton top and bottom in blue and white ticking. Regular thickness and weight, all sizes, at $2.50 each **2.39**

Table Lamps B. & H. burner, nickel plated, handsomely decorated with green shade. Regular price $2.89, for three hours... **2.19**

Gas Globes Imitation cut glass, star pattern. Worth 24c, for three hours... **15c**

Women's Suits $16.75, $18.75 and $21.50 Suits. 12 styles in broadcloth and fancy mixtures, every suit Skinner satin lined, at... **11.98**

Boys' Overcoats Boys' Russian Overcoats in fancy wool mixtures, sizes 2½ to 9. Worth $3.00. Friday three hours **1.49**

Trousers Men's and Youths' large Trousers, also fancy striped, worsteds and cassimeres in the lot, sizes 30 to 50 waist, values to $3.00. Friday three hour special at... **1.79**

Sweaters Ladies' All-wool Sweaters in fancy weaves of cardinal, oxford and white or mannish weaves in white and oxford only. A $3.00 value, for Friday's three-hour sale only... **1.59**

3d Floor, Sweater Dept.)

Wall Paper 8 patterns of handsome gilt papers, each with a matched border made expressly for it. Regular 17c a roll, papers, for... **8c**

Envelopes Cloth finished, in the latest square size. Usually sold at 8c and 10c per package (of 25), for 3 hours... **3 pkgs. 10c**

Embroideries Manufacturers' large lengths of fine Nainsook and Cambric Skirt Flouncing and Corset Cover Embroidery, 15c and 17c value for 12½c a yard... **12½c**

Market Sundries

Choice Cuts of Rump to Roast, lb... **15c**

Sirloin Roast, boned and rolled, lb... **15c**

Fillet of Beef, lard, lb... **25c**

Choice Cuts of Heavy Veal to Roast, lb... **12c**

Strictly Fresh Killed Spring Chickens, lb. **15c**

Fresh Killed Fowl, lb., only... **14c**

Genuine Spring Lamb Fore-quarters, lb... **10c**

Genuine Spring Lamb Forequarters, lb... **7c**

Genuine Spring Lamb, Kidney Chop, lb... **20c**

Genuine Spring Lamb Rib Chop, lb... **15c**

Curtain Scrims In plain and blocked patterns, white, cream and ecru. We offer a lot of the regular 30c quality at 22c per yard... **17c**

Lace Curtains In single and double thread weaves, fine quality, copies of imported laces, suitable for living rooms and parlors. Values up to $3.00 a pair, at... **1.85**

Curtain Stretchers The "No Piece" made basswood, holds four curtains at one time, and has centre braces. Regular price 98c, for three hours... **85c**

Carpet Rugs Axminster Carpet Fringed Rugs, size 9x12 yards. $15.00 value, at 98c each... **98c**

Sweeping Compound "Keep Down," sanitary, no dust. 10c package for 3 hours... **5c**

Velvet Wrist Bags Popular size, good quality of black velvet, handsome fancy silver finished frame, long silk cord handle... **49c**

Dressing Sacques Of Swansdown flannel, with shirred back and ribbon ties. A 69c value, at **53c**

House Dresses In two-piece styles, an old lot, mostly large sizes. Values up to $1.50, for this sale only... **69c**

School Boots Girls' Solid School Boots, made of box calf, sizes to 2, at... **97c**

Men's Working Shoes All solid and in good styles, at, pair... **1.97**

Soiled Waists Our regular weekly sale in a variety of styles, French flannels and dainty lawns. Value up to $2.00, in one lot Friday... **50c**

Tailored Waists In striped stripes with laundered collar and cuffs, button front and side effect. Really worth 98c, for this sale... **69c**

Bleached Cambric 12½c Fine Bleached Cambric nearly as fine as Lonsdale, one yard wide, for three hours, per yard... **9c**

Chatilles Se Chatilles, fast colors, handsome Persian patterns, all perfect, white pieces. For three hours, per yard... **1½c**

Pongee and Batiste 29c to 39c Silk and Cotton Pongee and Batiste, plain and fancy weaves. For three hours, per yard **17c**

Women's Boots A big purchase in about all leathers. $2.50 and $3.00 grades, at... **1.98**

Handkerchiefs Men's all linen hemstitched, good quality of linen, full size, 10c value, for 7c each, **7c**

Drug Store

Cold Cream, in cans of one half pound... **19c**

Toilet Soap, Florentine Series made by Wrisley, Chicago, 3 cakes in box per box... **18c**

Eye Baths, for using eye water, etc., in blue and flint glass... **5c**

Bug-Rid, liquid preparation for destroying roaches, bed bugs, etc. Each with sprayer **9c**

Charcoal Lozenges, made of pure millers' charcoal, large size boxes... **9c**

Soda Mint Tablets, in metal screw cap bottles of 1 lb. each... **12c**

Manicure Emery Boards, in packages of 3 dozen, at... **3 for 5c**

Groceries

Pure Gold Corn Meal, milled by the Quaker Oats Co. Special price... **10 lbs. for 22c**

Eagle Brand Condensed Milk. Special price 13c a can... **12c**

6 to customer

Monroe Brand Canned Plums. Regular 15c can... **9c**

Assorted Pickles, regular 12½ bottles... **8c**

25-Mule Team Borax. Regular 15c size... **9c**

Entire Wheat Flour. Regular 5c pkg., only... **4c**

10 lbs. for **32c**

Imported Boneless Portuguese Sardines in pure olive oil. Regular 25c tin... **20c**

Fancy Pride of Boston Mackerel. Regularly 4c lb... **3c**

Petticoats Flannelette Petticoats in pink and white and white flannelette, deep Spanish flounce, scalloped edge, special, per yard... **22c**

Shirt Waist Boxes Made of a good quality of white wood, covered with plain Japanese matting. These boxes are regularly sold at $2.50 each. For three hours... **1.69**

Pony Coats $20.00 Carcul Pony Cloth Coats, shawl collar trimmed with braid and satin duchess, 54-inch length, at **14.98**

Corset Special At least five models to choose from, with skirt hook and draw string, extra long (11) yards, $1.50 value, at 98c each... **98c**

Infants' Sweaters Plain colors and combinations. Worth 75c, special at... **49c**

(Infants' Dept., 3d Floor)

Hosiery Women's pure thread silk, black Boot Hose, lisle top, very elastic, spliced heels and toes, all perfect goods. For 3 hours, a pair... **35c**

Sweater Coats With pockets, in oxford and white, $5.00 value **3.85**

(Street Floor)

Smallwares

Hooks and Eyes 3 for **10c**

10-roll bunches of Hair Pins... **4c**

Wool Boxes, all fitted, at... **24c**

8-Row Nail Brush... **8c**

Rock's Protectors, cloth, only... **12c**

Lever Collar or Cuff Buttons, doz.... **8c**

Darning Cotton

3 spools 5c

Ladies' Night Robes Made of excellent heavy cotton in white, Hubbard yoke, clusters of pin tucks and neat ruffle around neck and sleeves. Special for Friday... **29c**

School Dresses Girls' Percale Dresses in durable and serviceable materials and colorings, sizes 6 to 14 years. Regular price $1.49, special at... **98c**

Women's Dresses Of Serge, Poplin and Silk Dresses. $10.00 to $15.00 values, at... **6.98**

Boys' Knickers Of blue serge, corduroy and heavy wool mixtures, reinforced with taped seams. Sold usually for 79c. Friday three hours, for... **49c**

Hall Racks Solid oak, golden or early English finish, 72 inches high, 10-inch mirror, umbrella holder with metal pan... **3.98**

Dining Chairs Quartered oak, banister back, claw feet, slip seat of genuine leather. Regular $4.00 value, at **2.50**

Mission Rockers Made of solid oak, Rocker, slat back, broad arms, wooden saddle seat. Worth $3.50, at... **2.75**

Fruit Department

Smyrna Figs. Regularly 18c lb., 2 lbs. for **25c**

Orange Quinces. Regular 15c basket, at... **9c**

Baldwin Apples, large size, at... **3c**

Fresh Figs, per box... **15c**

Friday Specials

Cut Rate Grocery Store

Two Time-Saving Advantages of Buying Your Smallwares Here

In Our Conveniently Located Smallwares Section, Near the Washington Street Entrance

Advantage No. 1—We carry *two complete stocks* in our great Smallwares Store—the assortment and variety of one section being duplicated in another section immediately adjoining, thus accommodating twice as many patrons at one time.

Advantage No. 2—The countless articles in our Smallwares and Notions Store are so arranged here that a patron can buy *everything needed* in such goods *of one salesnoman*—thus doing away with the annoyance so common elsewhere of going from one clerk to another, and from one part of the counter to another before completing her purchases.

Both These Advantages Make for Quick and Comfortable Shopping —and Are Appreciated by Thousands of New England Women

Jordan Marsh Company

To Everybody, Everywhere

Sale Ends Oct. 28 **A Sale That Proves**

Ginter Sales are ½-Off Sales! Why? Because you pay no "Food Trust" Tributes at our big "Independent" Stores. Free, Quick, Reliable Deliveries. ★ Write for Complete Full Price List

FINEST VERMONT **BUTTER** Low Price of Per Lb. **31c**

Golden Rose," fresh made daily, and delicious Vermont Cut or in Rolls. Worth 40c

Eggs Strictly Fresh 35c Value Per Doz. **26c**

Bread Flour Bbl. 6.75 Per Bag **85c**

"Golden Rose" Finest Minn. No. 1, Superlative Bread Flour. Most bread, Least Flour.

60c Quality Teas Lb. 35c

Golden Rose," Spring Bud Pickings, Oolong Exp. Break. Mixed or Ceylon 60c quality.

40c Coffee Lb. 28c

"Golden Rose," Fine Breakfast Coffee, as Good Elsewhere Costs 40c Lb.

The Ginter Co

Order Dept. Tel. 941 Rich. FREE DELIVERY!

Opp. Elm and Union Sts. Opposite Tremont Theatre 16 Canal St. 163 Summer Street The Specialty Shop for Men. Agents for Knox Hats. Near Washington 122 Tremont St.

Cures a Cold in One Day, Grip in 2 Days

E. W. Grove 25c on box,

Grocer & Blackwell's Imported English No. 1 Jars Marmalade, 19c **Jams 14c**

Extra Heavy Clear Fat **Pork** Lb. 11c

Pure, in Bulk **Lard** Lb. 11c

Fancy Whole Head New Crop **Rice** Lb. 8c

Lb. Pkg. **Macaroni** or Spaghetti 8c

Columbian River 1 Lb. Stout **Salmon** Can 19c

Fancy Creamery 1911 Pack **Corn** Can 9c

Imp. Mayonnaise, 45c Pure Olive Oil, Can 10c **Sardines**

Pure Olive Oil **Olive Oil** Full Pt. Can 39c

Dessert or Your Own Recipe **Pickles** Bot 12½c

Johnson's Pure Rasp., Straw- or Mt. Rose's No. 5 Crust **Jams** 53c

Chocolate Drops **50'Clock Teas** 15c lb. 12½c

American **WHISKY SALE** Imported

Our Wine and Liquor Department a separate business institution. Our immense business created because of Rossi qualities. Price economy, convenient store locations and satisfaction in purchasing at our grocery counters.

Common Hunter **Hunter Rye** a. d. Bottling, Bot. **83c**

Original Bottling, Bot. **Wilson Whisky** **85c**

Original Bottling, Bot. **Kent's Taylor** **79c**

Original Bottling, Bot. **Mt. Vernon** **1.13**

$1.60 Value, Qt. **Banquet Bourbon** **87c**

$1.25 Value, Qt. **Mentor Whisky** **73c**

$1.00 Value, Qt. **Actor Whisky** **49c**

Banquet Rye Cost Elsewhere $1.50 Qt Our Price This Week: 4 Quarts . . $3.25 Per Quart **87c**

Our famous red label Banquet Rye is whisky aristocracy. Absolutely pure, it's a choice old private stock rye, mellowed and flavored by great age.

Direct Importers **Lords of Eng.** Finest Scotch Bot. **87c**

Reputation Bottling, Bot. **Usher's O. V. S.** **89c**

Scotch Bot. **Black & White** **1.03**

Original Importer's Special Bot. **Scotch** **93c**

Scotch Bot. **Canadian Club** **1.09**

Bot. **Duffy's Malt** **73c**

Finest Made, Fair Value. **Aquinas Malt** **69c**

Constipation Vanishes Forever

Prompt Relief—Permanent Cure

CARTER'S LITTLE LIVER PILLS never fail. Purely vegetable—act surely but gently on the liver. Stop after dinner distress—cure indigestion—improve the complexion—brighten the eyes. Small Pill, Small Dose, Small Price

Genuine must bear Signature

Brent Good

HOW TO PREPARE A REAL FRENCH MEAL.

M. Escoffier, the famous French chef, gives some of his most delicious recipes.

SUNDAY'S AMERICAN.

HOW MARY GARDEN LOST THIRTY POUNDS IN SIX WEEKS.

The fascinating prima donna tells just how she got rid of those bothersome extra pounds.

SUNDAY'S AMERICAN.

TAFT CONDEMNS COLLEGE YELLS

ST. PAUL, Minn., Oct. 26.—Addressing the students at the University of Minnesota, President Taft made a plea for fairness in sport, whether it be upon the college gridiron or on the professional baseball field. He deplored in particular the action of baseball crowds in attempting to put the visiting team at a disadvantage by insulting remarks and catcalls from the grandstand and the bleachers.

"I love baseball," said the President, "but I also love a fair deal. I suppose it is necessary to keep up their fortunate point that are supposed to be an impression of university life. I suppose it is necessary that the leaders go through the contortions that we saw here in order to invoke the real college spirit.

"But it was not necessary thirty or forty years ago. They got along with a few sharp yells and a somewhat more grace ful hurrah.

"I wish our university games could be attended with a little less rantankship and better treatment of the other side to get applause and in our appreciation of good plays.

"When I see players on the other side beset with insults, by all sorts of catcalls and cries to put them at a disadvantage, I feel as if there might be an improvement, and that we might depart from showing almost deep interest in our side by that method, and that we might show appreciation and applause for the game and after the decision is reached."

SELL LETTERS OF LONGFELLOW

NEW YORK, Oct. 26.—Letters from Henry W. Longfellow to Ferdinand Freiligrath, the German lyric poet, and presentation copies of Longfellow's books, were sold by the Anderson Auction Company. The letters date from 1842, when Longfellow became acquainted in Germany with Freiligrath.

The highest price was $185, paid by Dr. Rosenbach of Philadelphia for a first edition of "Hyperion," with autograph inscription, "Ferdinand Freiligrath, with the regards of the Author, June 12, 1842."

A presentation copy of the second edition of "Poems on Slavery," accompanied by a four-page letter giving his impressions of Dickens, Tennyson, Thomas Campbell and others, brought $175.

A presentation copy of "Kavanagh," first edition, presentation copy, with letter, sold for $135.

DO YOU LIKE GOOD THINGS TO EAT?

M. Escoffier, the greatest of French chefs, contributes recipes for a seasonable and delicious lunch, in

SUNDAY'S AMERICAN.

NEW VENIREMEN FOR M'NAMARA

LOS ANGELES, Oct. 26.—New veniremen for the McNamara trial were secured to-day. The list of the original 125 having been examined.

Counsel for the defense announced that it would have an investigation made of the explosion during blasting operations at the new Los Angeles Times building which threw rocks across the street and slightly injured N. J. Weller of Corona, Cal., merchant. Windows in a piano store were broken and a bonded smashed an upright piano.

The last eight of the original veniremen were excused. They were: F. J. Mullen, real estate dealer, excused because the court doubted whether he would be able to give a fair trial; A. C. Wurtz, builder and contractor, excused after he said he had a fixed opinion as to guilt or innocence; C. Manning Farmer, retired dry-goods man; Fred Fisher, real estate dealer, excused because of ill health; W. L. Coward, truck farmer, peremptorily excepted to cause by defense, challenged by the State after he said he had a fixed opinion that McNamara was not guilty.

W. L. Williamson, rancher, excused because of difficulty in hearing; John D. Caldwell, car shop assistant foreman, excused for non-belief in capital punishment.

FROTHINGHAM HITS AT FOSS

Lieutenant - Governor Frothingham, Lodge Machine Candidate for Governor, at his rally in Wellesley, denounced the Governor's Council against Governor Foss. He described the Council meeting earlier in the day and charged Governor Foss with acting more arbitrary than that of any Governor of the Commonwealth since King George III. ruled over the Colonies.

The Governor, he said, had declined to put a motion made by a member of the Council. What, he asked, would have been said had he as Speaker of the House acted in like manner? When another motion was made, he declared, the Governor had peremptorily ordered the councilor to sit down.

"If hearings on appointments are asked for," he said, "and the Governor refuses to grant them we will see that they are granted.

"During the week we have received protests against the confirmation of four men. . . . the protests coming from all parts of the Commonwealth and with responsible citizens. Citizens of the Commonwealth have a right to be heard. Even the Governor would admit that.

"The Governor made no request that the Council is failing in position as to these appointments, and in opposition to the removal of a member of the police. It is quite within the rights of the Governor to consider whether the public service is being injured by the removal or the threatened removal of an officer and the substituting of another.

BELIEVE FRIEND KILLED WOMAN

INDIANAPOLIS, Oct. 26.—Captain William Holtz, chief of the detective department, to-day declared that if Dr. Helene Knabe, former State bacteriologist, whose throat was cut while she lay on her bed Monday night, was murdered, he is satisfied she was slain by a person with whom she was acquainted, and that she voluntarily let this person into her apartment.

"I cannot see anything but murder in this case," said Dr. C. O. Durham, coroner of the county. "The instrument of death was not found and circumstances indicating suicide appear to me negligible."

Captain Holtz said he did not intend to reflect upon the character of Dr. Knabe in saying he believed she knew her slayer, if she was acquainted.

"Dr. Knabe's reputation was unblemished," said he, "but there are a number of possible motives for her murder."

KEEP THIS AD It's worth $1.00 to you. Bring it in and we will demonstrate that you may have teeth filled, crowned or extracted without the least pain. This offer is for today only, so delighted to have you call. Don't delay.

Best Bridge Work a Tooth $3

Pure Gold Crowns

We guarantee work 10 years.

A scientifically constructed rubber plate, gives lasting comfort and satisfaction, endorsed highly by 3 authors. Doesn't drop, Keep to remain. Hygienic. No natural teeth necessary. Can be made the same day. ALL WORK BE HAD. LADIES, Gowns and demonstrated FREE. Come late in the morning and have an extract now eat teeth FREE, and go home at night with a new set of teeth for per month.

FULL SET TEETH $5.00

A Gold Crown Free on Plates.

Gold Filling $1 Up, Silver Filling 50c

DR. HEWSON

805 WASHINGTON ST., BOSTON

Hours to 8. Sun. 9 to 1.

Sundays 9 to 1. Tel. Ox. 1511-W

A PERFECTLY INNOCENT YOUNG GIRL IS SO UNINTERESTING.

Arnold Bennett, the English novelist, who has come to America to study us, so tells Dorothy Dix, an interview, in which he reveals some secrets of the heart, in

SUNDAY'S AMERICAN.

WARD'S MAKE Post Card Albums Sold everywhere: see also our imported styles. 57-63 Franklin St.

Rousing Values in Hats

Snappy English Scratch hats rough and smooth finish, usually sold at $2.00 and $2.5 for Friday and Saturday only, at..... 1.33

MAIL ORDERS FILLED

R. H. WHITE CO.

Citizen Shoes for Men

Wearing quality is the distinguishing characteristic of this shoe—it is made to stand severe service, firm, durable leathers, painstaking workmanship and clean cut design make it especially desirable for men in all walks of life. Price..... 4.00

The Biggest Clothing Victory of the Season

We Place on Sale Friday and Saturday the Entire Surplus Stock of the Well-Known

L. & M. SYSTEM CLOTHES FOR MEN, 718 and 720 Broadway, New York

HERE is an opportunity for MEN AND YOUNG MEN who are particular about the clothes they wear, and yet are inclined to make a GOOD TRADE for a thoroughly well made

New Fall Suit or Overcoat

This Sale is a triumph in value-giving, that is more surprising when you take into consideration the fact that most men have not as yet bought their Fall or Winter Suit or Overcoat, and that other stores are asking regular prices for these same garments.

We feel fortunate in securing the surplus stock of the **L. and M. System Clothes**, and justly proud to know that **WE** can offer them **SO MUCH LESS** than they are **NOW** being sold by their regular representatives throughout the United States. Their products are recognized throughout the country, from the chosen materials to the last finishing touches of the perfect garment, and the high-class craftsmen whom they employ.

These Suits and Overcoats Are Sold Today Throughout the United States at 15.00 and 16.50. Our Price Friday and Saturday . .

$10.50

Men's Suits Beautifully hand tailored suits, for business or dress wear; cut in conservative or extreme styles, in plain and fancy mixtures, worsteds, cheviots, unfinished worsteds; sizes for long, short, stout or regular built men.

Men's Overcoats In the most popular and correct models, fancy cheviots, all wool kerseys and oxford grays, box and semi-box styles, also the distinctive high turn-down collar, suitable for dress or storm wear.

We Have Sold Thousands of Razors

During the past few months and none were returned—isn't this a good sign of satisfaction? We offer for Friday and Saturday another lot of the same celebrated razors, consisting of the following celebrated brands — The Boss, Pathfinder, Imperial and Wade & Butcher English Steel, in a limited quantity, at..... 35c

SURPRISING SACRIFICE IN

Men's Furnishing Goods

Change of Buyer the Cause

Every Item Marked AWAY BELOW COST

Men's Neckwear, open end scarfs, reversible 4-in-hands and bat wing ties; plenty of the much wanted plain colors. Regular price 50c, at..... 25c

Men's White Unlaundered Shirts, broken sizes taken from our regular lines, excellent quality, muslin bodies and reinforced by the bosoms, various Wardrobe case and Normal shirt. At all druggists. show handling. Booklet explaining Jaroma Co., 80 Fulton. For sale at all Rike stores and all other. 29c

Men's Shirts, madras and percale, plenty of black on white grounds, mostly all are plain negligee, attached cuffs, some mercerized shirts with soft turn-back cuffs. Worth 75c to $1.50, at..... 50c

Men's Pajamas, good quality madras, mostly in black and white effects; all sizes. Worth $1.00, at..... 60c

Men's Shirts, madras and percales, some sizes missing, plain negligee, coat style, attached cuffs. Worth $1.50 and $2.00, at..... 75c

Men's Heavy Twill Night Shirts, excellent quality, big roomy gowns, full length and width, with or without collar. Worth 75c, at..... 55c

Men's Domet Night Shirts, made full size, finished with collar and pocket; all sizes. Worth $1.00, at..... 69c

Men's Shaker Knit Sweaters, colors are navy, green and gray; just enough for the two days' sale; all sizes, 36 to 44. Worth $3.00, at..... 1.95

Men's Sweater Coats, in gray only, an all wool sweater, excellently made and finished throughout; all sizes, 36 to 44. Worth $3.50, at..... 2.69

R. H. WHITE CO.

Men's Fall Knit Underwear

SPECIAL PRICES for FRIDAY and SATURDAY

Derby Ribbed Balbriggan Shirts and Drawers, medium to heavy weight, perfect shapes. Regular price 50c, at..... 35c

Jager Color Fleeced Shirt and Drawers, winter weight; soft and warm. Regular price 50c, at..... 37½c

Heavy Weight Natural Color Merino Shirts and Drawers, a special lot made to sell at 75c. All sizes 34 to 44 in., at..... 59c

"Wright's" Derby Ribbed Cotton Shirts and Drawers, Winter weight, subject to slight imperfections. The regular $1.00 kind, at..... 65c

Winter Weight Merino Shirts and Drawers, soft and non-shrinkable. Usually sell at $1.00, for..... 69c

"Roxford" Balbriggan Shirts and Drawers, medium weight; regular or stout drawers. An excellent winter garment, at..... 75c

Norfolk New Brunswick Worsted Underwear, medium weight. Natural color, at..... 1.00

Winsted Woolen Underwear, Heavy and medium weight. Natural color, at..... 1.00

Cooper's Heavy Winter Weight Ribbed Balbriggan Shirts and Drawers, at..... 1.00

Norfolk New Brunswick Woolen Underwear, natural color, full fashioned, winter weight. 1.50

"Medlcott" Wool Shirts and Drawers, natural and white, medium weight. Regular and stout drawers, at..... 1.75

Silk and Wool Underwear, natural color, non-shrinking, medium weight. An exceptional value, at..... 2.50

Men's Derby Ribbed Cotton Union Suits, medium weight, perfect fitting. Genuine $1.00 garment, at..... 69c

Men's Heavy "Cooper" Ribbed Cotton Union Suits, soft and elastic. Made to retail at $1.50, for 95c

Medium Weight Ribbed Merino Union Suits, natural color. Usually $2.00 garment, at..... 1.35

Carter's Heavy Ribbed Cotton Union Suits, spring needle knit, soft and elastic, at..... 1.50

Winter Weight Ribbed Merino Union Suits, a special lot, usually $2.50, at..... 1.58

Natural Color Ribbed Merino Union Suits, medium and heavy weight. Regular and stout sizes, at..... 2.00

Carter's Heavy Winter Weight Wool Union Suits, natural color. Regular and stout sizes, at..... 2.50

R. H. WHITE CO.

Double Legal Stamps with every purchase mor. 12 o'clock noon, at W Clothier," corner Hanover land Streets.

Advertise in the Boston American

MAIL ORDERS FILLED

Hundreds of Bargain Friday Specials in All Departments

Our policy is to give the best and most extraordinary values every hour of every day whether or not advertised. Friday Specials ADVERTISED here will give an idea of the many others NOT ADVERTISED

Special FREE Distribution of S.H. Stamps Friday

For each partially filled book brought to our Premium Parlor Friday we will give 10 Complimentary Stamps, in addition to the usual stamps with all purchases.

4 Minutes by Tunnel to North Sta. Nearest Big Store to South Station

HENRY SIEGEL CO.

Largest and Finest Restaurant in New England. Music 12 to 2

EVERY ONE of our customers has an opportunity to vote on our distribution of

$4,000 to Charity

Call at Charity Booth, Second Floor, near Ladies' Parlor, for information. Circulars explaining our Charity Voting Contest will be mailed free on request.

Become a Member of Our **Furniture Club**

Membership in our Furniture Club will enable you to furnish your home complete or in part on the Monthly Payment Club Plan for less than cash prices elsewhere.

Write or consult the Manager of our Contract Dept., Fourth Floor, who will be pleased to give full details.

$1 to $2.50 Dress Goods REMNANTS

Lengths that are suitable for suits, skirts and coats. Included are: 54-in. Broadcloths, 54-in. Fancy Serges, 54-in. Fancy Cheviots, Homespuns, 75c to $1.25 Dress Goods, plain and fancy weaves, 40 to 45 inches wide; all new goods. Full materials, yard **59c**

Main Floor: Lanett's Half Plaids, Serges, Tuftes, English Suitings, Diagonals, Batistes, etc. $1.25 Heavy Diagonal Suitings, the semi-rough effects much in demand; 54 inches wide, at a yard **79c**

$1.75 to $3.00 German and American Broadcloths, 50, 52 and 54 inches wide. Chiffon finish and twill backs, many are special and shrunk and ready for the needle. Plenty of brown, navy and black. Yard **98c**

59c to 79c Silks REMNANTS

3,000 yards of the most popular silks of the fall season, left from our recent large sales; various weaves, suitable for waists, millinery and lining purposes. Friday at, a yard **35c**

59c Costume Messalines, 19 inches wide in every wanted shade, also white, ivory, cream and black. Yard **35c**

$1.00 Black Messalines, full yard wide; a splendid quality that regularly sells at $1.00; marked at, a yard **79c**

49c to 69c Fancy Dress and Waist Silks, including fine Jap silks, Pekin stripes, Jacquards, checks, plaids and dots. A yard **35c**

$1.00 Colored Crepes de Chine, 36 inches wide, in a good assortment of wanted shades. Yard **55c**

75c Costume Velveteen, in new Fall and Winter shades; unusually special at our price. Yard **49c**

Wash Goods Main Floor

Standard 6½ to 8½c Grades

APRON GINGHAMS, OUTING FLANNELS, PRINTED CHALLIES, SHIRTING PRINTS

Good dependable fabrics in lengths from 2 to 10 yards, also many full pieces. Limit, 20 yards, at, a yard **5c**

5½c Dress Ginghams, good quality in stripes and checks. Marked at, a yard **6½c**

10c and 12½c Percales, light and dark colors. Yard **7½c**

20c and 25c Part Silk and Cotton Fabrics, lengths from 2½ to 10 yards, all new. Fall styles; good enough for dress, cozy and blanket. Yard **19c**

25c Elderdown Finish Bath Flannels, choice new figured designs, for men's and boys' bath robes. Yard **28c**

2000 Women's Coats

Reversible and Semi-Reversible Styles in a Record-Breaking Sale Friday at 25% to 40% less than Regular Prices.

A Sale That Clearly and Convincingly Demonstrates the Superiority of

Siegel Styles | Siegel Quality | Siegel Value

We Lead the Town in Coats

We selected our best selling coats, took them to one of the best makers and had them duplicated in such quantities as to bring the prices down 25% to 40% below regular.

2000 Coat Sale--Lot 1

$25 & $27.50 Coats for **$16.98**

One Style Like Cut. Wonderful is our assortment at this price, as we are showing in this sale the identical garments that other stores are selling for as high as $27.50. Every one new, up to date and very stylish. The tailoring has to be seen to be appreciated. No amount of praise that we could lavish on these garments would do them justice. All sizes, 34 to 44.

Our Black and Navy Cheviot, Storm Serge and Broadcloth stocks of suits are now complete in wonderful styles and sterling values. See them.

Sale of 1000 Afternoon and Evening Gowns and Dresses, made to sell for $30, $35, $40 and more, **$16.95**

2000 Coat Sale--Lot 2--$20 and $22.50 Coats

One Style Like Cut. Numerous styles, one of which is made of the new reversible Chinchilla, two-tone effects, very new and very stylish. Other Tourist and semi-reversible styles that the most exacting women could not be proud of. Sizes 34 to 44. **$14.98**

2000 Coat Sale—Lot 3—$18.50 and $20.00 Coats for $12.98

One Style Like Cut. Reversible, Semi-Reversible and Polo Coats, all the newest colorings. Every one all wool, cut full 54 inches long and well tailored. Most of them drape from shoulders in long, graceful lines, unless semi-fitted. Absolutely the greatest values we have ever offered. Sizes 34 to 44.

$3.00 Lingerie and Net Waists, Friday $1.98

Batiste or net, with wide Parisian frills and trimmed with Irish lace and imported batiste embroidery; one model with empire waist line and Poret frill of lace.

$1.00 Waists 50c

Odd lot of about 100 waists, trimmed or tailored styles, nearly all sizes in the lot.

$2 and $2.50 Waists $1.00

Sample line. Beautiful Waists, with fine trimmings val. lace and medallions.

A Great Gown Sale

Regular $1.00 Gowns **55c** Regular 79c Gowns

No. 1.	No. 2.	No. 3.	No. 4.
Of nainsook, square yoke effect, trimmed with Swiss embroidery and lace. Special.	Of nainsook, square yoke effect, trimmed with embroidery insertion, ¼ sleeves with lace.	Made of heavy cotton, yoke of tucks and embroidery insertion; cut full. 56 inches long.	Nainsook, the yoke effect, finished with ruffle and ribbon beading. Extra full.
55c	55c	55c	55c

Second Floor

100 Smart Women's Tailor Suit Hats $3.98

Friday Only

Every hat a wonderful value at our special price for Friday. Included are fine fur felts, trimmed with imported wool flowers, fancy feathers and velvet. Every hat would sell for considerably more in other shops. Our special Friday **$3.98** price

$1.98 Soft and Pliable Velvet Hats, with stitched brim; tuxedo toned and solid colors. Special **85c**

Fancy Feathers—Large coques, pom-poms, najoir breasts and fancy feathers and wings. Values up to 98c. Special, at **58c**

Millinery Dept.—Second Floor

Hosiery

Women's 25c full fashioned black mercerized lisle stockings at half price; made with double soles, spliced heels and extra elastic tops **12½c** Main Floor

Women's 50c Mercerized Lisle Hosiery—Full fashioned, double sole, spliced heels with yellow tipped garter tops and toes **25c**

Women's $1.00 Pure Thread Silk Hosiery—In black and many wanted colors. Slight to slight imperfections. At, pr. **69c**

Women's Pure Thread Black Silk Hosiery—In light and medium weights, reinforced heels and toes; subject to slight imperfections. 3 pairs $1.00; a pair **35c**

Misses' 12½c Fast Black Ribbed School Hosiery—Made with double knee and toes. At, a pair **9c**

Men's 50c Imported and Domestic Half Hose—Samples in fine and silk lisles; plain colors and fancies **23c**

Reg. $1.00 Princess Corsets, P. N. Corsets, "Siegel" Corsets **69c**

This is a special that will mean quite a saving to an economical woman. Medium bust; low models, all have hose supporters attached. All sizes. Corset Dept.—Second Floor

49c **49c**

(Regular 89c Kimonos (and Dressing Sacques)

Three styles as illustrated—made of heavy fleecedown or flannelette in the newest patterns of the season.

The Long Kimonos are full, very full and made with belt; marked special **49c**

Dressing Sacques, are shirred at yoke and have collar or scalloped trimmed, full, with tie. Second Floor

Underwear

Women's first quality 29c vests and pants—a saving of 10c on every garment. Each **19c**

Women's $1.00 Jersey Ribbed Worsted Corset Covers—In regular and extra sizes; special at **39c**

Women's 50c Fleece-Lined Vests and Pants—With slight imperfections **39c**

Misses' and Children's 50c Fleece Lined Union Suits, mostly fine quality, special; Friday at **25c**

Women's 65c Outsize Vests—Medium weight fleece lined; high neck and long sleeves **39c**

Boys' 75c Merino Shirts and Drawers—In natural color; slight seconds, but no serious marks **48c**

Women's 69c Extra Size White Jersey Ribbed Fleece Lined Union Suits—Second quality **48c**

Knit Underwear Dept.—Main Floor

500 Sample Silk Petticoats

Positive $4.00 and $5.00 Values

$2.39

Everybody knows that a good silk petticoat must cost at least $4.00. These are positive $4.00 silk petticoats—a good many of them are regular $5.00 kinds. Friday $2.39.

Second Floor

The illustration shows one style in a splendid quality of messaline—many other styles equally as good in good taffetas. Large assortment of the leading shades to select from—also black. Buy your silk petticoat Friday, for you will be able to buy a genuine $4.00 or $5.00 skirt at **$2.39**

FISH, GROCERIES, PROVISIONS

FINNAN HADDIE Tasty, cured plump haddies. Friday, per lb. **8c**

C. & B. JAM—New importation just received. Crosse & Blackwell's household Jam. No. 1 crock **14c**

FLOUNDERS	Per pound 6c	Macaroni	Columbia brand, pound pkgs. 9c
BUTTER FISH	Per pound 12c	Biscuit	White Two Deo, soft loaf, tender, cooking loaf, delicious; pan of 24 biscuit 7c, one dozen 4c
Mackerel	Selected fish, fresh caught, large size 15c	Hams	Hazel brand, Westphalia style, sweet sugar cured, 10 to 12 pounds each, lb. 15½c
Cod	30lbs1 small, each 12c; Medium size whole fish, per lb. 8c, or fancy steaks, per lb. 12c	Pound Cake	Fruit, marble or plain, regular 15c lb., at 12½c
Halibut	Fresh arrival, fancy quality, lb. 15c	Rolled Oats	Hazel brand, best quality white oats, in regular 10c pkgs., at 4 pkgs. 30c, each 8c
Salmon	Fancy fresh red or silver salmon, lb. 15c	Ketchup	Bridgeton, New Jersey, pack, made from this year's thick, red ripe tomatoes, strictly pure, in regular 25c bottles 12c
Steaks	14c1 smaller fish per lb. 10c	Salmon	Finest quality, full red Alaska, 4oz. tall cans 2.25, can 10c; Pink Salmon, 4oz. $1.00, can 14c
Fish Balls	Made in our own kitchen, dozen 22c	Beans	Fancy New York pea beans, per quart 9c
Butter Thins	Fresh from the Sunshine Bakery, 8oz. 16c pkgs, each 7c		

Shredded Cod	Clover Hill brand, in 15c sealed jars, each 9c	Buffalo Bacon	Per lb. 15½c
Irish Bacon	Dunphy's Irish style, pieces about 2 lbs. each, per lb. 20c	Shoulders	Fancy small sweet cured, smoked, lb. 11½c
Greenings	Or Baldwins; choice medium size, sound apples for cooking, basket $1.45, peck 38c	Plum Pudding	Alpha, ready prepared, 3 packages 25c, each 9c
Farina	Mixed brand, reg. 10c, 3 packages 8c		

50c Crib Blankets Friday Only, at, a Pair

29c

Limit 2 to a customer, heavy weight fleece blankets, in pink, blue or white with color borders. Basement

$1.00 Southern Fleece Blankets—In white, tan or gray, with soft, downy nap; 70x80 size, a pair **69c**

$4.00 White Blankets—Bound with 4-inch silk ribbons, 11-4 size, pair, at **$2.95**

Reg. $1.39 Comforters—Full bed size, covered with good quality silkoline and filled with clean white cotton; each **$1.00**

$2.25 Quilted Comforters—Covered with fine silkoline and heavily filled with clean white cotton. Each **$1.69**

$3.25 Winter Weight Comforters—Full bed size, covered with extra heavy silkoline, 72x80 inches. Button-to-corner, sateen border, ea. **$2.49**

Sale of Table Linen Remnants

Lot 1—64 and 72-inch mercerized damask; also 60-inch all linen table damask; values up to 65c. Yard **39c**

Lot 2—68 and 72-inch wide all linen table damask, values up to $1.19. Marked at, a yard **69c**

Splendid opportunity to buy a table length at a great saving. Pieces range from 1½ to 2½ yards. They are slightly soiled, but otherwise perfect. Accumulated from our recent sale. Every remnant a great bargain.

Main Floor

$1.25 Dos. Napkins—Heavy weight Union linen; Irish make, neat patterns. Half doz. **45c**

$1.50 All-Linen Hemmed Pattern Table Cloths—German make, bleached, heavy weight, 2x2 size **1.19**

$2.50 Pattern Table Cloths—Irish make, heavy linen; size 2x2½ **$1.95**

50c Red Sheets—Pure dyed bleached cotton, with 2 and 3 inch hems, size 72x90. Limit 6. At, each **33c**

85c Seamless Bed Sheets—Even heavy soft finished bleached sheeting, with 2 and 3-inch hems, size 81x90. Each **68c**

10c Pillow Cases—Made from mill ends of various grades or bleached cotton, medium size **4 for 25c**

$1.00 Crochet Bed Spreads—Heavy quality, soft snow white finish, hemmed ends, full bed size **79c**

35c Bleached Sheeting—2¼ yards wide; by the yard **29c**

6c Bleached Cotton—36 inches wide, fine soft finish, in full pieces. Limit 15 yds. Yard **6¼c**

10c Turkish Bath Towels—Fringed ends, good size, bleached. Limit 4 doors. Each **7½c**

12½c Hemmed Huck Towels—Good heavy quality, square size, 20x40 inches, fast color red borders. Each **9½c**

12½c Hemmed Dish Towels—Hemmed ends, full yard long, bleached linen finish. Each **9½c**

To 15c White India Linons and Persian Lawns—32 and 40 inches wide; also 36-inch white nainsook mill end lengths. At, a yard **7½c**

Remnants of Up to 35c White Goods—Many suitable for waists, underwear, skirts, etc. Yard **15c**

This 5-Piece Parlor Suite $39.50

With Silk Plush Cushions

$25.00 saved on this five-piece suite. For Friday you can buy it for $39.50. It consists of sofa, two arm chairs and two side chairs, or you can have a rocker instead of an arm chair, if you desire. Upholstered in beautiful silk same, mahogany finished.

This 3-Piece Mission Set, Friday, at **$7.95**

A surprising good value for Friday; made of oak in early English finish; 3 pieces, complete, at $7.95.

9x12 Royal Axminster Rugs $17.75

$28.50 to $32.00 Values

Absolutely perfect in every detail; regulation rugs and suitable for parlor, living rooms and dining rooms. Third Floor

$28.50 Celebrated Trade-Mark Wilton Velvet Rugs—In choice of floral and conventional effects; small size, 27x60 **$16.95**

Triple Extra Quality Seamless Tapestry Brussels Rugs—In a large assortment of designs and colorings; positive $15.50 values **$13.25**

2 and 4 Yard Wide Linoleum

4 Yards Wide—Worth 85c to 90c. At, a sq. yard **58c**

2 Yards Wide—Worth 45c to 75c. At, a sq. yard **49c**

Heat Quality American Linoleum—2 yards wide, regular 35c to 45c value. Square yard **28c**

$30 Heavy Royal Axminster Rugs—Almost large enough to pass for small size. Size 3x6 **3.87**; Size 27x60 **1.75**

500 Portiere Samples That Were Made to Sell up to $10.00 a Pair, Friday, each . . **89c**

These are drummers' samples, and when a manufacturer is through taking orders, these samples are of absolutely no use to him and he is therefore willing to sell them at such a low price as this; 1 1-2 to 1 3-3 yards square. Some are hemstitched together for couch covers—as they are, they make desirable table or trunk covers.

69c Muslin Curtains—Of a very sheer quality, with five tucks on body, good full ruffle; pair **39c**

$1.75 Couch Covers—Heavy tapestry weaves, in reversible colorings and oriental stripes and designs **$1.29**

Regular 25c Scrims—Scrims of a quality that counter splendidly; printed, plain and blocked scrims in white, cream and ecru; also plain borders and all over designs; colors to match any room; at, a yard **15c**

Grey Enamel Ware 25c

2d Quality—Values to 65c Limited Quantities No Mail Orders

Tea Kettle, No. 7 size.	Coffee Pot, 3 and 4-qt. size.	Straight Kettle, 6-qt. size.	Preserving Kettles, 6 and 8-qt. size.	Dish Pans, 14-qt. size.
25c	25c	25c	25c	25c

$3.50 Hartz Mountain Canaries, all male birds, every one a fine songster; guaranteed, at **1.98**

25c TABLE OILCLOTH 15c Y

1¼ yards wide; white and marble effects. Regular 25c value, limit 12 yards and no mail orders filled at the 4 yard.

Household Paint. A one quality, at the quart; 90c quart size can, regular going sale, at a gallon **39c**

$1.50 A Gallon

WE GIVE S.H. GREEN TRADING STAMPS AND ALSO EXCHANGE THEM FOR HAMILTON BONDS AND COUPONS

The Butler's

Friday Bargains

Regular Stock of High-Priced Garments---Reduced

Women's All-Wool Two-Tone Diagonal Mixture Suits
Empire model. New collar, sleeve revers lined with velvet; trimming of velvet buttons on skirt; turn-back cuffs of velvet; new two-piece skirt. A very chic model at a most extraordinary price. Worth $18.50 ..... 10.75

All-Wool Reversible Coats
Sold on Friday lower than they have ever been sold in Boston; cut full, with wide cape collars and turn-back cuffs; color combinations of gray and copenhagen, gray and mixtures, brown and tan and brown and leather, or oxvention. Worth $15.00 and $16.50. Choice..... 10.75

All-Wool Storm Serge Skirts
In navy and black, high-waisted effect; panel front and back. Regular $4.98 skirts..... 2.69

All-Wool Separate Coats
Made of fine quality all-wool cheviot, in navy blue only; semi-fitted back, with plaited panel; lined throughout with guaranteed satin; sizes 16 to 20 years. Worth $10.00 ..... 5.00

New Frill Marquisette Waist
The Marquisette Waist, with front and sleeves trimmed with Cluny insertion, and panels of hand-made embroidery in floral design; large collar frills for wear outside of coat; button to back. Regular $1.00 value.

98c

Lawn Dresses for Evening Wear
Odd Sizes in White and Figured Lawn Dresses slightly soiled. Styles include plaited and panel skirts, kimono and plain sleeves, all Dutch neck; sizes 14 years to 44 bust, but not in every style; $1.98 and $2.98 values. 1.39

Very Small Lot of Lawn Dresses—Suitable for informal party wear; blue or pink, mostly mixed sizes. Formerly sold up to $1.49. Now 80c

$1.40 Blue and White Checked Gingham House Dress, 98c—Good quality; full gored flounce, trimmed down centre front with large pearl buttons; high neck; a small number in 34, 36 and 38..... 98c

Women's Sweaters
All Wool Sweaters, plain or fancy weave, in solid colors or trimmed in a variety of pretty combinations. Genuine $2.50 value 1.25

Low Priced Knit Underwear
$1 Women's Heavy Combed Cotton Union Suits, 69c—silky fleeced lined 69c

59c Women's Medium Weight Vest and Pants 33c

25c Women's Fleeced Vests and Pants, prettily trimmed 19c

75c Misses' Combed Cotton Union Suits, silk faced and lined, seconds 39c

29c Children's Jersey Ribbed Vests and Pants 19c

Hosiery Values
35c Women's Full Fashioned Silk Lisle Stockings, double garter top, high spliced heels; slight imperfections..... 19c

25c Women's Medium Weight Black Cotton Union Suits, silk faced and double heels and soles..... 16c

29c Women's Cashmere Stockings, grey heels and toes ("seconds")..... 16c

25c Boys' Mock Cotton Hose, full fashioned, imperceptible ("seconds")..... 12½c

Felt Hats and Fancy Feathers
$1.00 and $1.50 Untrimmed Shapes, in French and Soft Felt, black and colors. 25c Choice 25c

50c to $1.00 Fancy Feathers, 10 inches, 12c, to 25c, black, white and colors. Choice. 25c

Sateen Petticoats
Black and Colors, accordion plaited, flounce, full sweep, from. Choice 98c

Imported P. K. Gloves
$1.25 Women's Imported P. K. Kid Gloves, two-dome clasp, a genuine bargain, black, white, grey, brown and black with white 89c

FREE ALTERATIONS ON GARMENTS

Boys' Clothing at Little Cost
Boys' Knickerbocker Suits, sizes 7 to 16, in a fine assortment of patterns. Values up to $5.00 ..... 1.65

Boys' Russian Overcoats, sizes 2 to 8, in blue and grey 1.39

Boys' Wash Suits, military suits in high grade Galatea, sizes 2½ to 8..... 79c

Boys' Coat Sweaters, sizes 26 to 34..... 35c

Boys' Famous "Bell" Blouses, 50c and 75c values, 34 to 44, brown, navy, Havana and Oxford trimmed 36c

Men's Wear
12½c Men's Full Weight Soft Sox, double heel and toe, black; sizes 9½ to 11..... 8c

75c Men's Fine Ribbed Fleeced Shirts and Drawers, made extra fine and good size, soft texture, sizes 34 to 44 ..... 49c

25c Men's Extra Fine Cashmere Sox, sizes 9½ to 11½, black with oxford double heel and toe..... 15c

$1.00 Men's Wool-Faced Cost Sweaters, Oxford color, full sizes, 34 to 44, brown, navy, Havana and Oxford trimmed 55c

Warm Clothing for Infants
50c Infants' Bear Cloth Bonnets, interlined and finished with silk cord..... 25c

$3.50 Infants' Colored Coats, 2 to 6 years, in navy and garnet broadcloth, high neck, double breasted, wool interlined, fancy buttons as fastening..... 2.25

25c Infants' Warm Winter Weight Vests, sizes up to 3 years..... 12½c

Low Prices on Smallwares
Sew-on Garters..... 5c
Pin-on Garters..... 9c
Spool Holders..... 8c
Net Collar Forms..... 4c
Slip-out Collar Supporters 5c
200-Yd. Spool Cotton 3 for 5c

Children's Mittens
50c Children's Kid Lined Mittens, with fur top. Exceptional value..... 39c

Women's Winter Boots
$2.00 and $2.50 Women's Patent Calf, Vici Kid and Gun Metal Calf Boots, 95c in narrow widths..... 95c

Clean Up in Children's Shoes
$1.50 and $1.25 Misses' and Children's Button, 8 to 2, 69c pairs odd lots..... 69c

$1.50 to $1.25 values in Misses' Children's and Little Men's Shoes. Odd lots..... 59c

Genuine Reductions in Corsets
50c C. B. Sample Corsets, medium bust, medium or long hip 49c

$2.00 American Lady Corsets, fine picture, made of coutil, long hip, pattern front and side, sizes 18 to 30. Sale Price 1.29

$3.00 Warner's Rust Proof Corsets, for average figure, made of firm batiste, medium low bust, long hip, 6 hose supporters, sizes 18 to 30. Sale Price..... 1.29

Girls' School Dresses
Navy, Brown and Cardinal, prettily trimmed with black satin chart taffeta silk, made with full ruffled skirt; never sold less than $3.00..... 1.95

Butler's Housekeepers' Annex
THE BIG WHITE BUILDING BY THE QUAINT STONE STEPS
AT THE FOOT OF BOSWORTH STREET

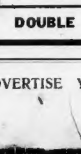

2.98 Oil Heater 1.98
3-Quart Steel Fount, Brass Burner, 9-inch round wick, has damper top and ball handle.

Inexpensive Window Curtains
25c and 50c Scrims and Muslins, short lengths. Yard 10c

75c Scrim Curtains, wide in sections, double hand edges. Pair 49c

$1.75 Scotch Lace Curtains, odd lots. Pair..... 1.25

Bedding and Table Linen
$4.50 Gray Blankets, worsted all wool, large size 72x84 inches per pair..... 2.98

55c Bleached "Fruit of the Loom" Sheets, 54x90 in. each 39c

36c Bleached Mercerized Table Damask, 58 inches wide, per yard..... 25c

Butler's Sanitary Mattresses
$9.00 Felt Mattress, made in hair tick, choice one or two parts, with ventilators..... 6.98

$5.00 Combination Mattress, cotton centre, hours cotton edges, choice of one or two parts, with ventilators..... 4.50

DOUBLE LEGAL STAMPS FORENOONS

NEW PLANET IS NEAR NEIGHBOR

By HAROLD JACOBY,
Rutherford Professor of Astronomy in Columbia University.

NEW YORK, Oct. 26.—We must go back a long way in the history of astronomy to match a piece of astronomical news that has just been made public in the daily press.

It is reported that a small new planet was recently discovered in Europe, but that astronomers have failed to keep track of it and are no longer able to find it with their telescopes.

It was on the very first day of the nineteenth century, January 1, 1801, that Piazzi discovered the first of the minor planets from the observatory of Palermo in Sicily, and named it Ceres. Up to that time astronomers had no knowledge of any minor planets belonging to our solar system. They knew only the five great ones that have come down to us from the time of the ancients—Mercury, Venus, Mars, Jupiter, Saturn—and the modern Uranus, discovered by Herschel in the eighteenth century.

Hard to Locate Planet.

Illness prevented Piazzi from observing Ceres more than a few weeks, and as news travelled slowly in those days, several months elapsed before astronomers in Northern Europe heard of the new discovery.

Ordinarily, a discovery of this kind is at once called to the Harvard College observatory in Cambridge, Mass., which is the American station from which new discoveries made in Europe are announced throughout the country.

But, according to news received in New York from this side, this particular discovery seems not to have been called and so we have had simply nothing at all received by mail from Europe, with observations dated later than October 4. This is the reason American astronomers have not been able to locate the new planet, but a cable message has been sent to Europe, and astronomers here believe they will see this interesting body on the first clear night after a reply is received. In all probability more recent observations exist in European observatory records.

The new planet gives promise of being an especially interesting one, if we may depend on the reliability of the very few observations so far received. These indicate that it probably has an oval orbit deferring quite considerably from a circle, whereas most of the known planetary orbits are very nearly circular. Those of the "minor" planets are all quite round.

Earth's Near Neighbor.

On account of the elongation of its orbit, our earth maintains practically a uniform distance from the sun, whereas the planet, whose orbit is quite oval, may at times be much farther from the sun than it is at other times.

Just at present earth and planet are about as near each other as they can ever be. It is not altogether unlikely that this "chance approach" to the earth may have brought this new planet nearer to us than can occur in the case of any of the others. If this turns out to be the case, the new planet would actually be our nearest neighbor in space with the exception, of course, of our own moon.

STATE AND NATION TO HONOR IDA LEWIS

NEWPORT, R. I., Oct. 26.—Across the waters where she had performed so many notable acts of bravery, from Lime Rock lighthouse to the mainland, the body of Ida Lewis, the "Grace Darling of America," will be conveyed in a launch today. The simple services in the Thames Street Methodist Episcopal Church. Only brief services are to be conducted, to be held at the lighthouse. In the Methodist church, where Miss Lewis was an attendant, the services will be conducted by the pastor, the Rev. Dr. Charles Bayne Boyle and members of the city government, as well as state and Federal officers and the army and navy, will be represented.

HOW TO PREPARE A REAL FRENCH MEAL.

M. Escoffier, the famous French chef, gives some of his most choice recipes in
SUNDAY'S AMERICAN.

EMILIE GRIGSBY TO LIVE ACROSS SEA

NEW YORK, Oct. 26.—Emelie Grigsby, who used to be Emily Grigsby to her old friends in Kentucky before her mother put her under the charge of the late Charles T. Yerkes as his ward, is soon to leave her native land to make her permanent home abroad, where, she declares, she has been received cordially by members of the English royal family after being completely ignored in her own land. Miss Grigsby is to go her famous collection of jewels, valued at $800,000.

Wedding Gifts
AT STOWELL'S

Cabinet Clock
SETH THOMAS
$6.00
In MAHOGANY or QUARTERED OAK, strikes hour and half hour, runs eight days, 8-inch dial, light brass case, 9 inches.

A. Stowell & Co. Inc.
24 WINTER STREET,
BOSTON, MASS.

Catch As Catch Can
For women and men in the war of the modern Pr. O., with his money's worth, which the dailies legalize from those who as yet do not know that perfect optometric service charge $2 or $3 more for glasses than Wilson Bros., the Scollay Sq. jewelers, and may do you more harm than good. Be very careful where you take your children when their eyes need attention. Wilson Bros. are graduate skilled opticians. In Scollay Sq. Subscribers' names (and will while you wait), prescription not necessary. Bring in your broken lens, we duplicate.

PROBABLE ORBIT OF A NEW PLANET FOUND IN EUROPE

Diagram drawn by Professor Harold Jacoby of Columbia University.

WAR MINISTER OF CHINA SLAIN

SHANGHAI, Oct. 26.—General Ying Tchang, Minister of War, who is in the south at the head of an imperial army, is reported to have been assassinated by a revolutionary spy at Kwang Shan. General Ying Tchang delayed his active operations against the rebels because of his lack of artillery and because of the numerous desertions of unpaid troops. His death, if true, is a serious blow to the government.

It is reported that Canton has been seized by the rebels. Great bloodshed is reported.

The victorious rush of the Chinese rebels toward Pekin is unbroken. Tai-Nan-Fu, capital of the province of Shan-Tung, and only 200 miles distant from Pekin, has fallen into the hands of the revolutionists. Tai-Nan-Fu is an important manufacturing city of 300,000 souls, located on the left bank of the Ta-Tsin River. It is noted for the Roman Catholic cathedral.

A correspondent reports that revolutionists have outflanked the Imperials 180 miles north of Pekin, and have secured the government's war chest, containing $1,125,000.

Further troops have been ordered to the front from Manchuria. Hundreds of Chinese are fleeing from Pekin, all the trains being crowded.

It is reported that the Imperial family is ready for flight. The road to Jehol, 115 miles from Pekin, is studded with troops. Other rumors designate the foreign settlements in Tien-Tsin as the possible refuge.

FIFTY CARS LOST IN PITTSBURG FIRE

PITTSBURG, Oct. 26.—The West Park carbarn of the Pittsburg Railway Company was burned, with fifty cars, early to-day. The loss was $200,000.

GERMAN GIFT FOR HARVARD

Harvard's Germanic Museum is to be enriched soon by the gift of a fine collection of sixty casts representing the most notable works of the sculpture of the Rhine section of Germany. Professor Kuno Francke, curator of the Harvard museum has been officially notified that the government of Rhenish Prussia has decided to give to the museum a collection of casts of the most representative works of Rhenish sculpture from the Romanesque, Gothic and Renaissance periods. The gift is made at the suggestion of Professor Clemen of the University of Bonn, who recently was exchange professor at Harvard.

The collection will include a richly ornamented portal of the Church of Gerresheim, the Romanesque portal of the Church of Our Lady at Andernach, choir screens from the Church of St. Maria in the capitol at Cologne, and finely carved choir stalls from Xanten and Oberwesel. The whole Rhinecast from the Moselle to the Dutch frontier will be represented by typical works of art. The Society of Arts and Crafts of Rhineland and Westphalia will make similar gifts covering the industrial arts of those provinces.

The gifts will include twenty large pieces and will be qual in value to the donation by the German Emperor, which gave the museum its start.

MYSTERY IN TORSO FOUND AT SCITUATE

The police of Scituate and adjoining South Shore towns are trying to identify a torso, badly decomposed, that was washed ashore in the surf at Second Cliff, Scituate. Medical Examiner Peterson of Hingham viewed the torso, but found no marks that would furnish a clew that might lead to identification. It is possible the body may be that of a sailor, washed in from the sea, but the police believe they have come across a death mystery.

CASCARETS SURELY STRAIGHTEN YOU OUT

No Headache, Biliousness, Upset Stomach, Lazy Liver or Constipated Bowels by Morning.

Are you keeping your bowels, liver and stomach clean, pure and fresh with Cascarets, or merely forcing a passageway through these alimentary drainage organs every few days with Salts, Cathartic pills, Castor Oil or Purgative Waters.

To Stop having a bowel wash-day. Let Cascarets thoroughly cleanse and regulate the stomach, remove the undigested, sour and fermenting food that poisons, sour and ferments the food that clogs. Millions of men and women take a Cascaret now and then and never have Headache, Biliousness, Coated Tongue, Indigestion, Sour Stomach or Constipated Bowels. Cascarets belong in every household. Children just love to take them.

"The Busiest Corner on Boston's Busiest Street."

James A. Houston Company

P. H. MAGRANE, Pres. P. B. MAGRANE, Treas.

Friday Arrow Sale

Our weekly mark down of odd lots, broken sizes, single pieces, samples, goods soiled or crushed in handling or used in window display—actually new goods that do not sell rapidly.

And we make the price cuts so deep that by this weekly event we are enabled to keep our stocks fresh, clean and correct in every way.

ABOUT ONE-THIRD OF

Tomorrow's Arrow Bargains

Women's 25.00 and 29.50 Suits, mostly navy and black . 13.50
Women's 29.50 Serge and Mixture Suits, sizes 37 to 49 18.50
Women's 5.00 Fancy Plaid Waists 1.95
Women's 5.00 Black Taffeta Waists, embroidered 3.50
Women's 3.95 Serge Dresses in odd sizes 1.95
Women's 2.00 White Batiste Waists, color embroidery . 50c
Misses' and Junior 25.00 Suits, navy, black and gray 10.00
Misses' Woolen and Silk Dresses, assorted colors 7.50
Women's 7.50 Trimmed Street and Dress Hats 3.45
Women's 5.00 and 7.50 Dress Skirts, no large sizes .. 1.95
Girl's 1.00 Sample Wash Dresses, 6 to 14 years 50c
Children's 2.00 Felt Hats, navy, brown, red. Inf. Dept. 98c
79c Lace Trimmed Combinations 50c
2.95 Moreen Petticoats, taffeta silk flounce 1.95
1.95 Long Fleecedown Kimonos, all sizes 34 to 44 .... 1.10
1.00 Chambray and Percale House Dresses, 34 to 44 .. 69c
80 Pairs of 2.00 Scrim Curtains, arab and white 1.15
3 Dozen 25c Cretonne Pillow Covers 15c
2.75 Wellesley Bags, black, tan (showworn) 1.00
25c to 50c Barrettes Beauty Pins, Barrettes, etc 10c
10c and 12c Hose Supporters for Women and Children . 5c

FOLLOW THE ARROWS

Chandler & Co.

Tremont St. near West

For Friday and Saturday

IMPORTANT. Every item following is new this season and in the latest style. In most instances the quantities are small or the merchandise is in broken assortments, which accounts for the very low prices.

Sale of Petticoats
Pure Dye Silk Messaline Petticoats, in navy, copenhagen and black. Value 4.50 ..... 2.85
Silk Jersey Top Petticoats, with accordion-plaited flounce, in all desirable street shades. Value 5.50 ..... 3.95

Women's Knit Coat Sweaters
Regular values 7.50 and 8.50 each.
Sample Coat Sweaters—of fine quality wool, in white, Oxford and white with color combinations. Newest fall styles ..... All 5.00

Knit Polo Caps
and Auto Hoods—a large assortment. Special values are shown at
1.50, 1.75 to 2.25

Waist Patterns
of Chinese crepe, hand embroidered openwork, in all white and white with China blue. Special at 2.95

Merode Union Suits
Hand-finished—light and medium weight—pure white Ingrain bleached cotton—all shapes—sizes 4, 5 and 6 ..... 1.00

French Glace Gloves
Imported to sell for 1.15 pair.
These gloves are from Chandler & Co.'s regular stock—2 clasp—one row embroidery—new fall shades. Also white and black. Every pair fitted and guaranteed 95c

Neckwear
Chemisettes of white shadow lace net with half sleeves to match. Special at 50c
Collar and Cuff Sets of fine batiste and linen, hand embroidered—round and square shapes. Special at 1.50

Night Gowns
Value 1.50 each
High, square and round neck—chemise and open-front styles, 1.00

Drawers
Value 85c pair
Fine cambric, dainty dotted embroidery ruffle 58c

La Vida Corsets

Scientific corseting is essential to retain the lines of youth suggested in the new gowns and suits.

Youthful Lines in clothes predominate, straight hips with the flat back, and low bust without an abrupt line showing are imperative to be fashionably gowned this season. In order to wear the new suits and dresses the *Corset must be absolutely correct.*

The New La Vida Models
are made expressly for the purpose of preserving the youthful lines of the new suits and dresses, at the same time giving the maximum of comfort.

The model illustrated is made of fine coutil, durable and highly recommended to keep down superfluous flesh. It has low bust line and is boned to give supple and artistic lines. Finished in a very superior manner. Price..4.00

Jacquard Weave Silk Muslins
The regular value is 40c yard
All silk one way—in delicate pastel shades and shades for house dresses. The brocho designs are unusually effective 19c

Silks
Values 75c to 1.50
Satin Messaline, one yard wide, in plain colors. Also satin striped messaline 58c

Dress Goods
Values 1.50 and 2.00
In black and colors. English cheviots, fancy serges, voiles, diagonals, etc.,
66c and 95c

Huck Towels
Value 37½c each
Hemstitched — size 21x38 in., with plain and figured borders 25c

Guest Towels
Value 33 1-3c each
Hemstitched — size 15x24 in., plain centre and border, also figured border 25c

Over 1000 Cotton Sheets
for single, three-quarter and double bed sizes. The values are unusual.

Size	Value	Price	Size	Value	Price
63x99	70c	59c	81x 99	90c	79c
72x99	80c	69c	90x108	1.00	89c

Scrim Curtains
Made of selected combed yarn scrim, with plain centers and hemstitched band, 1½ inch linen lace edge. Value 3.00 ..... 1.95

Drapery Materials
Imported Madras in cream and white—large assortment of patterns.
20c Quality for ... 20c
30c Quality for ... 30c

Let Your Rooms or Apartments Quick
A SMALL AD IN THE AMERICA

ADVERTISE YOUR WANTS IN THE BOSTON AMERICAN.

REBEL ADVANCE ALARMS MEXICO

MEXICO CITY, Oct. 26.—Astounded by the realization that the forces of Zapata entered the Federal district, sacked a town and then stood off a detachment of the Federal army, the Chamber of Deputies demanded that the acting minister of war and the minister of the interior appear before that body and make full reports regarding the insurrection and measures taken for its suppression. The President called a special session of the cabinet.

MACKINLAY'S V. O. B. SCOTCH WHISKY
Guaranteed 10 years old.
Bottled in Bond in Scotland

SAW FISHING VESSELS SINK

GLOUCESTER, Oct. 26.—While people here are rejoicing that the report that the fishing schooner Tattler of this port had been lost in the gale of last week, a tug, bound, they heard from Captain Alexander of the Tattler a tale of the loss of two other vessels and the loss of forty men.

The tattler is at St. John's, N. F., leaking. She will be obliged to stay in port for several days while her rudder is being repaired and minor injuries looked after.

Captain Lacel reported that his schooner ran into a gale near the fishing grounds about five days ago, and during one of the most terrific storms he ever witnessed he saw two schooners, owned by Portuguese fishermen, go down, one with 40 men on board, while the second crew was saved by another schooner.

R. R. TAFT HELD FOR AUTO DEATH

SPRINGFIELD, Oct. 26.—Dispatches from Hartford to-day tell of the arrest there of Robert R. Taft, of this city, in connection with the killing of a sixteen-year-old boy named Richard Clark, said to be of Springfield, in an auto accident last month. The dispatches say Taft confessed that he, in company with Clark and a third companion, stole in Hartford on the night of September 20 an automobile owned by George L. Bidwell. They drove the car down to Virginia. While going down the mountains near Buchanan the machine ran into a tree and was overturned, inflicting injuries on Clark which resulted in his death. Young Taft is the son of Robert A. Taft, a Springfield photographer, and a grandson of H. W. Taft, an official of the Steel Trust and for many years a resident of Boston, but now of New Haven.

GREAT REVIVAL BEGINS MONDAY

A great religious campaign, to be known as the Men and Religion Forward Movement, will be launched Monday under the auspices of the continuation committee of the World in Boston and the Layman's Missionary Movement of the United States and Canada.

The campaign will include all denominations and will be one of the biggest evangelistic revivals ever in Boston.

The work is under the general supervision of J. Campbell White, general secretary of the laymen's missionary movement; the Rev. W. T. Sleeth, general secretary of the Baptist laymen's movement; Colonel F. W. Halford, W. E. Doughty and Murray Williams, of New York, and Dr. Capen of Boston.

REPORT READY IN NICKERSON CASE

PROVIDENCE, Oct. 26.—Coroner Eugene H. Lincoln's report upon the cause of the gunshot death of Miss Lillie C. Nickerson of Jamaica Plain, who disappeared from the Joy line steamer Georgia and whose body was found washed ashore at Little Compton, was sent to-day to Coroner Gifford of Little Compton.

Mr. Gifford will file the report with the clerk of the Superior Court at Newport within a few days.

Mr. Lincoln prepared the report, but Coroner Gifford will file it because Little Compton, where the body was found, is in his jurisdiction.

ON CREDIT ANYTHING from ANYWHERE
REASONS WHY
You should trade with us: First, we are the oldest credit house in Boston—over 50 years in business; Second, we neither ask nor take an assignment of your wages—We trust your word; Third, we carry no stock but ye you an order, which is accepted as cash in any large down store ya may desire. We are the only credit house able to do this. Call or wite for more reasons.
H. OBST & CO 59 Temple Place. Blake Bldg.

ADVERTISE YOUR WANTS IN THE BOSTON AMERICAN.

Make This Note on your Shopping List

Only Part of the Bargain News Told Here. But That's Enough to Tell You of What "Friday Specials" at Gilchrist's Mean To You This Week in the Way of Saving

You Can Buy Coats Like These Friday, at 5.00

Handsome Motor Coats, with large collar and cuffs of reversible cloth and a fine lot of Full Length Black Cheviot Coats, with large collar trimmed with silk braid and velvet; also Natty Juniors' and Misses' Coats, with latest plaid sailor collar and cuffs on navy and Copenhagen grounds.

These coats are worth at least 6.75. On sale Friday only at 5.00

These are absolutely the greatest coat values we've ever offered

NEW NECKWEAR STYLES

50c Side Frills—New designs of net, marquisette and batiste; only the daintiest of laces used. At.....

50c Chemisettes and Sleeve Sets—Of batiste, trimmed with fine quality hamburg and lace insertion. At.....

50c Venise Lace Dutch Collars—Also sailor collars, chemisettes and yokes; new and dainty patterns. At.....

33c

2.50 Colonial Slippers 1.45

Gun metal Colonial Pumps with buckle, style as pictured, or velvet party slippers with fancy instep strap; also black ravenette party slippers with tailored bow; all regular sizes. Friday only, at 1.45

Women's Bath Slippers Handsome Velvet Bath Slippers, in popular patterns and colorings. Special, at 31c

Women's 2.00 and 2.50 Shoes About 200 pairs of Women's Boots and Oxford Ties, in a variety of desirable styles and leathers; mostly one pair only represented in the lot. For Friday only, at 1.29

Undermuslins, Petticoats and Corsets At Extraordinary Friday Prices

75c Flannelette Night Robes—In neat stripes of pink or blue, full sizes. Friday only, at 39c

$1.25 Nainsook Night Robes—A beautiful chemise style, trimmed with embroidery. Friday, at 79c

75c Flannelette Underskirts—In neat stripe effects, single or double ruffle. Friday, at 39c

$1.50 Muslin Combinations—A new slashed drawer style, in all sizes. For Friday only, at 89c

35c Jersey Corset Covers—Long sleeves, short sleeves or sleeveless; made in all sizes. At 19c

75c to $1.00 Muslin Corset Covers—Sizes are mostly 36, 38, 40 and 42. The values were never equaled, at 49c

$1.00 Black Sateen Petticoats—Deep tucked and plaited flounce, with underruffle; all sizes. At 59c

$3.50 Silk Messaline Petticoats—A novelty plaited and stamped flounce, with underruffle 1.98

39c Circular Ruffle Drawers—Lengths 23, 25 and 27 inches; the ruffles are neatly trimmed. Friday, at 15c

$1.00 P. N. Coutil Corsets—We have them in all sizes, 18 to 28. Remarkable value, at 59c

Four Great Values

$1.50 Shepherd Check Waists—Woven check fronts, sailor collar trimmed with 2½-inch black, navy or red silky ponyette; same on cuffs. $3.00 Silk Waists—A manufacturer's surplus and odd waists; good quality peau de cygne or messaline silk; long or ¾ set-in sleeves, in black, white and all colors. At..... 91c 1.95

$2.00 Net Waists—Yoke of panels on net and crispy insertion, and tucked finished sleeves, cluny collar, batiste lining; all sizes; in white only. Consumers' League label. At..... 89c

Women's $5.00 Sweater—Made from Australian yarn, full fashioned throughout, pockets, shawl collar; all colors and sizes. At 3.25

Girls' Coats and Rain Coats 2.79

Girls' Winter Coats—Samples, made from all-wool broadcloths and kerseys; full length boxed effect and semi-fitting, neatly trimmed or plain tailored; colors navy, green, brown and garnet; values $5.00 to $7.50. At 2.79

Guaranteed Rain Coats

Absolutely waterproof and fast colors; capes cut full length, newest hood, made in sizes 6 to 14 years. An excellent quality; stylish little cape for school wear.

In Navy Blue and Dark Red, made from fine quality Sateen; Regular 3.75 value. At 2.79

Boys' Suits and Overcoats

Suits in ages 3 to 16 years, of blue serge and fancy light or dark mixtures, all desirable styles. Overcoats in ages 3 to 10 years, with velvet or convertible collar, in blue or gray and brown mixtures. Regular values up to $3.00 each. For Friday only 1.79

Boys' Suits and Overcoats

Suits in ages 6 to 17 years, in all styles, some with two pairs of knickerbocker pants, in blue serges and fancy cassimeres. Overcoats in ages 3 to 17 years, good, warm wool mixtures in light and dark colorings—all the latest styles are included. Regular values up to $4.00. For Friday at 2.59

New Panama Skirts

Absolutely Worth 4.00. Colors Black, Navy and Gray Mixtures

We picture one of the styles here. They are made from guaranteed all-wool Panama. Fitting qualities are perfect. Plain and plaited styles, with panel or inverted plait back, every style is authentic.

Shown in all regular and extra sizes ..... 2.79 Actually worth 4.00. This price for Friday

DRESS GOODS

(Special for Friday Only)

50c Striped Serge—Heavy quality of firmly woven serge, showing neat self-color stripes, in navy, black, brown, tan, gray, etc.; double width. At..... 29c

$1.00 All-Wool Broadcloth—Fine finish, in sterling quality, wide-rage diagonal effect; in brown, myrtle, red and tan; 54 inches wide. At..... 59c

$1.50 Suiting Serge—Popular clerical finish, two shades of blue, navy and black, all-wool, worsted quality; 56 inches wide. At..... 69c

$2.00 English Serge—Hard twisted heavy, mannish serge, in navy blue, pure worsted yarns; 54 inches wide. At..... 1.29

50c Black Panama—Pure wool, even all-woven fabric, bright jet black; 44 inches wide. At..... 59c

$1.00 Black German Broadcloth—Lustrous spot-proof finish, thoroughly sponged and shrunk, chemically tested, pure wool; 54 inches wide. At..... 1.98

LININGS

(Special for Friday Only)

70c to $1.00 Satins—In black, white and colors; well glazed; yard wide. At..... 65c

87½c Italian Cloth—Yard wide, in black, white and full line of colors. At..... 29c

40c Satins—Yard wide, in black, white and colors; splendid wearing quality. At..... 55c

45 c Percalines—Yard wide, in black, white and full line of colors. At..... 29c

25c Sateens—Yard wide, in black, white and full line of colors. At..... 19c

$1.00 Mesalines—Yard wide, in black and assorted colors. At..... 69c

SMALL WARES

(Special for Friday Only)

10c Bias Seam Tape—All widths, 12 yards. At..... 7c

5c Hooks and Eyes—All sizes, 2 cards for 5c. At..... 5c

10c Jet Pin Sheets—50 pins, 3 sheets for..... 5c

10c Tape Measures—With wide graduated scale. At..... 7c

10c Blanket Binding—All silk, 2 inches wide. At..... 5c

SILKS

(Special for Friday Only)

$1.00 Black Mesaline—40 inches wide, heavy serviceable quality, high satin finish; jet black. At..... 79c

$1.25 Black Satin—36 inches wide, pure silk, standard cotton quality, beautiful Duchess finish; chemically tested. At..... 88c

75c Fancy Silks—20 inches wide, new smart patterns; Persian, Dresden and Oriental plaid effects. At..... 45c

50c Oriental Pongee—36 inches wide, half silk, honored allover effects; new "Par East" patterns and colorings. At..... 29c

50c Pongee—Yard wide; popular even black and white stripes; neatly bordered. At..... 39c

GLOVES

(Special for Friday Only)

$1.00 Silk Gloves—16-button length, pure silk, mousquetaire style, in tans only. At..... 25c

50c Cashmere Gloves—2-clasp, silk-lined, in black, grey and brown. At..... 25c

$3.00 White Kid Gloves—16-button length, mousquetaire style. At..... 1.89

Men's $1.00 P. X. M. Cape Gloves—Tan shades. At..... 79c

FLOOR COVERINGS

(Special for Friday Only)

$10.00 Sanitary Bedroom Rugs—Size 9x12 feet. At..... 6.49

$8.00 Sanitary Bedroom Rugs—Size 9x10½ feet. At..... 5.49

75c Imported Linoleums—2 yards wide. At, per square yard..... 60c

65c Imported Linoleums—2 yards wide. At, per square yard..... 53c

27c Fibre Matting. At..... 21c

$15.00 Tapestry Brussels Rugs—Size 9x12 feet. At..... 10.95

HOUSE FURNISHINGS

(Special for Friday Only)

25c Bordered Greenalines—White only, making effect. At..... 19c

5c Lace Trimming—Edge only, 3c white and ecru. At..... 2 for 5c

25c Cretonnes—All colors and patterns. At..... 15c

$3.50 Tapestry Couch Covers—50 in. wide, in Kashgar and oriental patterns. At..... 2.39

$2.00 Utility Box—Matting covered. At..... 1.49

$1.50 and $1.75 Roman Striped Couch Covers—50 in. wide, tassel fringe. At..... 1.19

75c China Silks—All in desirable colors. At..... 39c

STATIONERY

(Special for Friday Only)

Hallowe'en Post Cards—Latest designs. At..... 12 for 7c

Hallowe'en Favors and Novelties at Half Price.

CHILDREN'S WEAR

(Special for Friday Only)

Infants' 25c Shirts and Bands—Heavy ribbed, neatly finished with silk crochet edge; sizes 1 to 6. Each. At..... 12½c

$1.25 New Fall Bonnets—Velvet, corduroy and plush, in brown, navy, black and gray; attractive; silk lined; prettily trimmed with satin ribbon, rosettes and silk applique cord. At..... 49c

Children's 39c Sleeping Drawers—Pink and blue striped with feet, made full with drop-seat effect; sizes 2 to 8 years. At..... 25c

Children's 15c Cotton Drawers—Extra full width, 3 rows tucks and 1-inch hem; sizes 2 to 12 years. At..... 8c

LACES

(Special for Friday Only)

50c to $1.00 Allovers—Including Venise and Cluny effects; heavy cotton allovers, 18 inches wide. At..... 39c

5c to 8c Clony Laces—Good lot, in white and ecru, mostly insertions; also Venise edges and bands in narrow widths. At..... 3c

$1.25 Silk Tosca Net—Extra quality, high lustre, guaranteed all pure silk, 72 inches wide, in black only. At..... 79c

Remnants of Laces—From our regular stock of fine laces, in both the narrow and wide effects, counted more than one..... One-half Price

HANDKERCHIEFS

(Special for Friday Only)

Women's 10c Pure Linen Handkerchiefs. At, each..... 7c

Women's 4 for 25c and 6 for 25c Handkerchiefs—Embroidered initials. At..... 6 for 20c

MEN'S FURNISHINGS

(Special for Friday Only)

Men's $1.50 Negligee Shirts—Coat models, best finish high grade materials, neatly trimmed. At..... 1.15

Men's 50c and 75c Cotton Night Robes—Plain and fancy trimmed; white and mixed. At..... 35c

3 for 1.00

Men's $5.00 Shaker-knit Sweaters—Extra heavy, perfect elastic ribbed. At..... 3.25

Men's 25c Cashmere Half Hose—Black and colored mixtures. At..... 19c

Men's 35c Silk Plated Half Hose—Fashion's favorite quality; "seconds." At..... 17c

LEATHER GOODS

(Special for Friday Only)

$1.00 Envelope Purses—Genuine pressed leather, with strap on back. At..... 45c

50c Wellesley Shopping Bags. At..... 65c

BASEMENT

(Special for Friday Only)

50c Single Bed Sheets—Fine quality, hemmed, ready for sleeping. 39c

Over 2¼ yards long. At.....

50c Turkish Towels—Bleached, all white, large size, 22x54 inches. At..... 29c

25c White Muslin—Fancy checked. At..... 12½c

$1.75 Crochet Bed Spreads—In white, double warp, hemmed; handsome Marseilles patterns. At..... 1.28

6½c Printed Challis—Handsome Persian patterns. At..... 4c

25c Satin Stripe Repps—On black grounds. At..... 14c

RIBBONS

(Special for Friday Only)

The Dresden Ribbon—4½ inches wide, all silk, dainty floral patterns, in pink, blue, white and lilac. At..... 12½c

Ribbon Remnants—Of Dresden, stripes and plaids, 4 to 6 inches wide; all perfect but short lengths; values up to 25c. At..... 25c

25c Taffeta Stripe Millinery Ribbon—6 inches wide, heavy quality, in emerald, king's blue, purple and scarlet. At..... 15c

25c Novelty Hair Ribbon—5 inches wide, in navy, pink, blue, copenhagen, old rose and scarlet. At..... 19c

JEWELRY

(Special for Friday Only)

50c Bracelets—Gunmetal, plain and signet. At..... 39c

50c Vanity Purse—German silver, with pocket. At..... 39c

75c and 98c Barrettes—Gold inlaid, shell. At..... 39c

LACE CURTAINS

(Special for Friday Only)

$1.25 Scotch Lace Curtains—White and Arabian, 3 yards long; Brussels and bordered designs. At..... 89c

$1.25 Ruffle Muslin Curtains—Plain, figured and tucked styles; 2½ yards long. At..... 63c

$1.50 Serim Curtains—Neat edge and insertion, white and Arabian; 2½ yards long. At..... 85c

$3.98 Serim Curtains—White and Arabian, with silk fillet insertion; 2½ yds. long. At..... 2.89

$3.00 Lace Curtains—Swiss Tambour and real Brussels lace centers, 3 yds. long; odd lots; high grade curtains. At..... 3.95

$5.00 White and Beige Irish Point Lace Curtains—3 yds. long; bordered and allover designs. At..... 3.98

$4.75 Bonne Braid Curtains—Mounted on fine cable net, bordered designs. At..... 2.69

DOUBLE LEGAL STAMPS FORENOONS

GILCHRIST CO

Washington St., Winter St., Hamilton Place

Memorandum
Go to Gilchrist's Friday

Women's and Misses' Cloth Dresses

Made from panama or serge in almost every desirable shade, high or low neck, ¾ or full length sleeves, skirts panel or pleated effect. These dresses are beautifully trimmed with fancy braid and plain or plaid silk, extremely stylish models.

Regular 7.50 and 10.00 Values for Friday Only.... 3.98

Friday Sale of New Fall Suits

Fine new and stylish Fall suit models, one pleated; each garment strictly man-tailored throughout, lined with finest guaranteed satin. Materials are lustrous broadcloths, men's wear serge, cheviot and English serge, in navy and black.

Made from best All Wool Materials in sizes for Women and Misses. Absolutely worth 15.00. At..... 9.75

Children's Winter Coats

A large assortment of choice styles, made from reliable quality navy cloth, lined throughout with flannel, sailor or notch collar, rolling, cut or self-trimmed collar and cuffs—making a very stylish little coat.

All sizes, 2 to 6 years. Reg. price 2.98 and 3.98, at 1.98

Wanted Veils

Heavy Chiffon Cloth Veils, 2x1 yards, in white, black and desired colors; Silk Shetland Veils, plain or fancy mesh, in black and white; also black silk lace Veils, 1½ yards long. Regular prices 1.00 to 1.75. At 69c

A WARNING TO MANY

Some Interesting Facts Regarding Health Statistics

Few people realize to what extent their health depends upon the condition of the kidneys.

The physician in nearly all cases of serious illness makes a chemical analysis of the patient's urine. He knows that unless the kidneys are doing their work properly, the other organs cannot be brought back to health and strength.

When the kidneys are neglected or abused in any way, serious results are sure to follow. According to health statistics, Bright's disease, which is really an advanced form of kidney trouble, caused nearly ten thousand deaths in 1910 in the State of New York alone. Therefore, it behooves us to pay more attention to the health of these most important organs.

An ideal herbal compound that has had remarkable success as a kidney remedy is Dr. Kilmer's Swamp-Root, the great Kidney, Liver and Bladder Remedy.

The mild and healing influence of this preparation is soon realized. It stands the highest for its remarkable record of cures.

If you feel that your kidneys require attention, and wish a sample bottle, write to Dr. Kilmer & Co., Binghamton, N. Y. Mention this paper and they will gladly forward it to you absolutely free, by mail.

Swamp-Root is sold by every druggist in bottles of two sizes—50c and $1.00.

MME. CAVALIERI TELLS HOW TO BECOME STYLISH.

Famous beauty gives some valuable hints which every woman inclined to obesity will welcome in her article in

SUNDAY'S AMERICAN.

WIFE SUICIDE, SAYS M'FARLAND

NEWARK, N. J., Oct. 26.—When Attorney McFarland was informed of his indictment by the Essex County Grand Jury on a charge of murdering his wife by the use of cyanide of potassium, he gave out this statement:

"I had plenty of motives for divorce, but none for murder. The harmless bromide referred to was a solution of bromide which I have always understood to be a dangerous drug and not a thing to take in the dark. That was the only bromide in the house.

"So far as I know, it is a liquid almost black in color and having a very penetrating odor and a characteristic disagreeable taste. I gave some to my wife on three, or possibly four, occasions, to find if she liked it, but she complained that it was sloppy and objected to the taste, and it had no apparent effect on her.

"The cyanide solution was plainly labelled with white paper, marked with big ink letters 'Poison—Cyanide Solution.'

"The published stuff about my chasing bitches is the rankest nonsense. A microscopic examination of the label should refute the idea. I do not think, however, that any one in authority made any such charge.

"The cyanide solution is a clear, colorless liquid like water and has no marked odor. It has a very nasty taste and is totally different from the bromide. A child or man would not mistake one for the other.

"I would rather let it go as a mistake, and did so, hoping the common sense of the authorities would show them the absurdity.

"It seems, however, that I am compelled to defend the charge, and can do so if necessary. I ask my friends to suspend judgment until they hear it all.

"The affair is one for extreme sorrow and regret on my part, but a murder charge is absurd. I had all to lose and nothing to gain by my wife's death under such circumstances."

Daffydils
BIG 'IM PRINCE HE BIT PAPA AND MAMMA
THE PHONE IN THE POLITICAL CLUB BANGED LIKE A FIRE ALARM. THE DON ANSWERED IT AND TOLD DAN GREENWALD THAT SOME WILD MAN WAS ON THE WIRE. DAN RUSHED OVER "WHAT'S THE MATTER-WHATCHA WANT? HE PIPED "I WANT TO KNOW CAIRPED THE BUG" DOES IT NECESSARILY FOLLOW THAT A HEAD CUTTER FOR A CLOTHING HOUSE EXECUTES HIS WORK WELL?
RUZZIE LAMB, THE CHORUS MAN LOVER WAS ON THE STRAND READING LETTERS FROM HIS BRUNHILDE. THE JUDGE HAD A BUNDLE IN HIS MITT AND PLEADING OUT A PINC ONE ASKED RUZZIE TO READ IT. RUZZIE SQUINTED AND THEN IN A PALE THIN VOICE CHIRPED. IF ADMIRAL TOGO WERE TO PEKIN CHINA WOULD HE CEYLON?
IT WAS OVER AT THE BUDGET MR AND MRS NAVARRA THE MRS WENT TO SEE THE SHOW TOM SAID THE OLD LADY I LEFT MY SPECTACLES AT HOME - WHAT'S ON EARTH DOES THIS HARD JAW HERE OLD TOM BUT ON HIS CHEATERS, LEANED OVER AND TOOK THE PEEK "HERE'S WHAT IS JAWS JANE
GIVE ME YOUR HAND STEVE FOR I BELIEVE YOURE AN HONEST MAN.
EASY ON THE WHIP ITS A HIRED HORSE
I'M A TAPANESE SCHOOL BOY YES SIR - I WORK FOR MR BOOB FOR MY BOARD AND LODGING AND GO TO SKOOL TOO - I GET UP AT 4 O'CLOCK
START THE FIRE - GET THE PAPERS COOK AND SERVE BREAKFAST THEN RUSH TO SKOOL AND STUDY ALL DAY. AT 4 PM BACK AT THE HOUSE
CLEANING UP - GETTING SUPPLIES FOR SUPPER I SERVE SUPPER WASH THE DISHES AND BY 10 O'CLOCK I'M DONE. THEN I STUDY TILL 2 AND THEN TO BED
GEE YOURE A LUCKY GUY
YEP NOTHIN TO DO TILL TOMORROW

THE BEST WORK OF TAD, THE FAMOUS CARTOONIST, APPEARING IN THE SUNDAY AMERICAN.

SANDFORD PLEA IS 'NOT GUILTY'

PORTLAND, Me., Oct. 26.—Rev. Frank W. Sandford, leader of the Holy Ghost and Us Society, passed the night in a cell, having been unable to furnish $5,000 bail after his arrest by the Federal authorities, following an investigation of conditions on board the yacht Coronet, which arrived Saturday from a year's cruise in Southern waters.

He was charged with causing the death by scurvy of Charles Hughey, one of his missionaries, by neglecting to furnish sufficient provisions and failing to take him into port; also with withholding sufficient medicine from the crew of the Coronet.

He pleaded not guilty and the case was continued until next Wednesday morning. When the charge was read and Sandford was asked whether he was guilty or not guilty he replied: "I have not wilfully caused the death of Charles Hughey. His reply was unsatisfactory to Commissioner Bradley, who requested him to reply either guilty or not guilty. His plea of not guilty was then made.

The officials found that three or four men had died of scurvy, three within three or four days of reaching this port, and were buried at sea, but specific action was taken only on the Hughey death.

The penalties provided for the alleged crime are a fine of not more than $10,000 or imprisonment of not more than ten years, or both, in one case, and a fine of not more than $1,000 or imprisonment for more than five years, or both, in the other.

Although Sandford has been brought before the Maine courts on various charges, one of which was on the charge of manslaughter in causing the death of a child by neglect, this was the first action ever taken against him by the Federal authorities.

Deputy Stevens was sent to serve the warrant. He first served the lights at South Freeport, where the "fleet" of the Kingdom Corporation was at anchor, and made a thorough search of the Coronet. The Rev. Charles F. Holland, known as the father of the order, was the only person on who knew where the leader was to be found. From this it was learned that Sandford was in seclusion and resting in one of the society's farm houses at Shiloh, occupied by Elder George F. Jewell.

Deputy Stevens then went and placed Mr. Sandford under arrest. The latter offered no resistance, read what the charge was, and readily accompanied the officer.

Charles Hughey, who, it is alleged, died at sea because Sandford knowingly and wilfully caused and allowed neglect, misconduct and violation of the law by going to sea without sufficient food and not entering port when he had opportunity to do so, was a graduate of the Friends' School at Providence, and was engaged in evangelistic work when Sandford became acquainted with him and engaged him for service in the society.

BUSY GUESSING FOLEY QUESTION

Woman slavery in Massachusetts foundries is, according to hundreds of correspondents who are sending letters to the AMERICAN office, the subject of the question Miss Margaret L. Foley, the Suffragist leader, is going to ask Lieutenant Governor Frothingham, a few days before the election, November 7. These letters show the indignation that exists throughout New England following the Sunday AMERICAN'S expose of conditions in various foundries.

The question is asked in many different forms and no one but Miss Foley knows which one will win the prize money the AMERICAN offers for the correct answer.

The question is not "Do you believe in votes for women?"

WHAT IS THE QUESTION?

The AMERICAN will pay $5 to the person sending the nearest to Miss Foley's secret question. Five others who are the nearest will receive $1 each. Both men and women may reply. There is but a short time in which to win these cash prizes.

SEND YOUR ANSWER AT ONCE TO "SUFFRAGIST EDITOR," BOSTON AMERICAN, BOSTON, MASS.

Here are a few of the thousands of interesting answers that have been received:

Mr. Frothingham, if elected governor, will you try to make a stop to women's slavery in Massachusetts?" Mrs. Jeanie Tolinsky, No. 58 Quincy street, Roxbury.

"Women are to-day paying taxes on property without being granted representation at the ballot—Is that fair law?" Mrs. Kvitegaard, Bedford.

"Will women work in Massachusetts foundries?" Hegner Wilson, No. 34 Ellsworth avenue, Brockton.

W. Bush Saxton of No. 530 Western ave., Lynn, sends his reply in poetry. He writes:

MARGARET TO LOUIE

"Are you feelined, my dear Louie,
To grant us our franchise
That we may vote?" Then Margaret wrote:
"Please no election lies."

"Your most illustrious sister
Here safe on the farm
Pledge us best votes or murder,"
Then Margaret wrote: "Do not write from me again."

"Be sensible my dear Louie"
Then Margaret awoke and plain—
"Pledge us your vote or kindle note
With you we'll raise old Cain.

"I represent the Suffragists
The fact do not forget,
Give us our vote," and then she wrote
"Yours truly, Margaret."

NOTHING-TO-DO JOB HUNTS MAN

NETCONG, N. J., Oct. 26.—Alvin Smith is no longer the really, truly "Yep" Notaline to do till to-morrow" kid of this town. Alvin has "blown the works" and the job is seeking another incumbent.

At that Alvin admits to his intimate friends that he had it pretty soft in some ways. All the offices he had to fill were those of chief of police, street commissioner, overseer of the poor, janitor of the borough hall, superintendent of the water department and collector of water rents. In addition to being chief of police he also was the police force. Some nights he had as many as two hours to do his sleeping.

Got Good Money, Too.

Alvin got some salary too. Every month he went to the borough treasurer, one of the few offices he didn't fill himself, and drew down forty-five nice, hard, round iron ones.

Mr. Smith says while the joy was soft in some ways and that he didn't stagger so much under the weight of all his borough offices he couldn't stand the "nicking" of fussy tax payers.

While Smith might be out arresting a fellow citizen for calling his neighbor names, he would receive in a telephone call informing the street commissioner that there was a bad break in the street and while Smith was out dumping a barrel load into the hole in the street somebody wanted him to be on hand to remove some unfortunate to the poorhouse.

Office Seeks the Man.

But when the Mayor berated him for not sweeping out the back entry of the City Hall when Smith was really in the water office, opening the safe to receive $1.65 water rent, he could stand it no longer and so he just up and quit.

Smith says he's through trying to serve he people. Hereafter the people will have to serve him or leave him strictly alone.

Meantime the borough council is wrestling with the problem of locating some other lightning-change artist who may want a good $85-a-month job, with nothing to do from one time after midnight before daylight, except in emergencies.

WORST COLD BROKEN AND GRIPPE MISERY RELIEVED IN FEW HOURS

Pape's Cold Compound is the result of three years' research at a cost of more than fifty thousand dollars and contains no quinine, which we have conclusively demonstrated is not effective in the treatment of colds or grippe.

It is a positive fact that a dose of Pape's Cold Compound, taken every two hours until three consecutive doses are taken, will end the Grippe and break up the most severe cold, either in the head, chest, back, stomach, limbs or any part of the body.

It promptly relieves the most miserable headache, dullness, head and nose stuffed up, feverishness, sneezing, sore throat, running of the nose, mucous catarrhal discharges, soreness, stiffness and rheumatic twinges.

Take this harmless Compound as directed, with the knowledge that there is no other medicine made anywhere else in the world which will cure your cold or end Grippe misery as promptly and without any other assistance or bad after-effects as a 25-cent package of Pape's Cold Compound, which any druggist in the world can supply.

BRANDEIS FLAYS TOBACCO SCHEME

NEW YORK, Oct. 26.—Louis D. Brandeis, the "People's Attorney," of Boston, shot a damaging ball into the army of Tobacco Trust counsel when at the hearing before the United States Circuit Court here, he briefly but clearly pointed out that the proposed plan of reorganization, framed up by the Trust and its lawyers to comply with the Supreme Court mandate, was to all intents and purposes a subterfuge. Mr. Brandeis is counsel for independent tobacco men, who are fighting the big trust.

Mr. Brandeis apparently has the first right to the ear of the Court. He filed his objections to the plan first. He pointed out that the proposed dissolution plan does not, in reality, dissolve the trust to such an extent as to make competition effective. His arguments possible, suggests each segment be allowed to entirely distinct and different groups of stockholders from those in each other segment.

The interests in each segment being the same as the interests in every other segment, the petition points out, would result in non-competition because stockholders would be competing with themselves were the reverse true. He further pointed out that the plan recommended leaving intact the United Cigar Stores Company.

A lawyer for a committee of the preferred stockholders of the trust petitioned the court that he be heard in support of the plan.

The attorney said he represented over 458,000 shares of the trust's preferred stock. The plan he said, would not only fairly and honestly dissolve the corporations, but safeguard the interests of the stockholders. Should the court grant his petition, he will submit the terms at this day set for public hearing, October 30, or as soon thereafter as practical.

COOK GUMDROPS FOR ESQUIMOS

HAMBURG, Germany, Oct. 26.—Dr. Frederick A. Cook, the alleged discoverer of the alleged North Pole, is on his way here to lecture. He was permitted to leave Copenhagen quietly. He told the Danes that the receipts of his lectures there would be given to the Eskimos at Cape York and the price of gumdrops at once took a big jump. The King of Denmark sighed wearily when told of Dr. Cook's disposition of the lecture money.

ARE WOMEN GROWING BALD?

"The rapidly growing demand for hair goods indicates decidedly that full heads of natural hair are becoming scarcer every day," says Mae Marlyn, noted beauty specialist.

"Only about one woman in a hundred seems to understand that alkali, as found in soaps and most shampoos is the deadliest enemy to the hair. It practically eats the life out of the hair, causing it to become brittle, split at the ends and fall out.

"To keep the scalp clean, healthy and free of dandruff and the hair soft, bright and growing, shampoo once in two weeks with a teaspoonful of canthrox dissolved in a cup of hot water. The hair will dry quickly without streaking, and there is no other shampoo like this one for promoting hair health and preventing baldness."—Los Angeles Press.

E. E. GRAY CO.

BOSTON PUBLIC MARKET

BLACKSTONE HANOVER UNION STS. & HAYMARKET SQ.

25 OTHER STORES IN BOSTON AND SUBURBS

1/3 SAVING Here's Proof Below

SPECIALS FOR FRIDAY AND SATURDAY

FLOUR Extra Fancy Minn. Patent
Reg 87c. Regular value $7.75 Bbl. 6.89
PREMIUM BRAND

EVAPORATED MILK
VAN CAMP'S 10c VALUE Larg. Can 8c

Cheese Fancy York State, Whole Milk, 20c value Lb. 17c
Meal, Granulated Alaska or Florida, 15c value 5-lb. Carton 13c
Peanut Butter, 15c value Lb. 12c
Raisins, Fancy Seeded 12c value Pkg. 9c
Prunes, Fancy Large New Santa Clara, 30c value 2 Lbs. 25c

Soap, Good White, 25c val. 6 Bars 21c
Salmon, 20c value Tall Can 16c
Baked Beans, Fancy Brown Mountain Rib value, Large Can Shield Brand 12c value Can 7c
String Beans, 10c value 15c Value, Bot. 9c
Catsup, Gray's

SPECIALS AT MAIN STORE ONLY
GREAT SPECIAL

Bacon North's Sugar Cured 19c value Lb. 17c
Corned Beef Fancy Brisket 18c value Lb. 15c
Rib Roast Beef Fancy Cut 16c val. Lb. 14c
Second Cut, Per Lb. 12c 14c value
Meat Special for FRIDAY and SATURDAY
Skinback Hams Fancy Lb. 15c
Steak, Top of Round 25c value Lb. 20c
Hindquarters of Lamb Lb. 14c
Hamburg Steak, 10c 16c value Lb. 8c
Forequarters Lamb 12c value Lb. 9c

FRUIT AND VEGETABLE SPECIALS

Oranges, Honeysweet Floridas Doz. 28c
Pears, Fancy Sickel Peck, 40c
Apples, Fancy Maine Snow, Peck 45c
Virginia Sweet Potatoes Bbl. $3.25 12 Lbs. 25c
Cranberries, Fancy, 2 Qts. 18c Qt. 8c
Squash, Fancy, Lb. 1c

WINE AND LIQUOR SPECIALS
$5.00 Order Delivered Free by Freight or Express Anywhere in New England Except Maine
ONE-THIRD SAVING PURITY AND QUALITY GUARANTEED

Gray's Special Bottled in Bond Whiskey
We want you to try a bottle, our guarantee. It will please you. A whiskey that is distilled, aged and bottled under U. S. Government supervision. Every bottle with the Government Bottled-in-Bond Stamp, 4 years old.
Qt. Bot. 99c Pint Bot. 51c Half-Pint Bot. 26c

Hunter Rye, Original Bottling $1.00 Bot. 89c
Brandy Canzillac, Full Bot. 99c
Highest Grade Cognac, Imported in Glass $1.25 val.
HIGHLAND SCOTCH WHISKEY 12 Yrs Old Bot. 83c
Irish Whiskey, Gray's Full Bot. 83c
Regular 1.25 value

CALIFORNIA WINE LARGE BOTTLE 18c
Port, Angelica, Muscatel or Sherry. Regular 35c value, 5 Vintage, Gallon Jug 70c

Combination No. 2—Five Bottles
1 bottle Port, 1 bottle Sherry, 1 bottle Muscatel, 1 bottle Angelica, 1 bottle Claret, 3 vintage. Make reference to all five and you can make selection of bottles. 99c Combination Cut Price

Combination No. 12
Gray's Club Whiskey, 1 gal. $2.80
Port Wine, 5 vintage, 1 gal. 1.00
Total, Regular Price $3.80 $3.40 For Both

ORDER DEPARTMENT, MAIN STORE, 647 WASHINGTON ST.
MAIL ORDERS GIVEN SPECIAL ATTENTION. FREE DELIVERY OF GOODS amounting to $2 within 15 miles; $5 outside, including the 25 miles by freight. COMPLETE PRICE LIST FREE ON APPLICATION.

SOLD OUT TO RAYMOND

All the Stock of

J. L. CUMMINGS,

Men's and Women's

Fine Foot Wear

154 Thames St.,

NEWPORT - - R. I.

Shipped to our Washington Street Stores and ready by the time you see this notice.

Yours truly,

RAYMOND

Where you bot the hat.

BUILDERS' TRUST TO FILL IN FLATS

The State Harbor and Land Commission gave permission today to the American Builders' Trust to fill in the South Boston flats as far as the present line of the reserved channel. The company petitioned some time ago for a better harbor line so that its property in South Boston might be developed.

VANIMAN TO MAKE TEST TRIP SATURDAY

ATLANTIC CITY, N. J., Oct. 26.—Melvin Vaniman expects to make his first trial flight in the dirigible balloon Akron Saturday. He plans to fly above the city and expand then go out over the ocean for a short spin. If all goes well the start for the trip across the Atlantic ocean will be made a few days later.

Makes Food Taste Better

Ever notice how much better food tastes when well served and daintily garnished?

Pabst BlueRibbon
The Beer of Quality

is a clean, fully aged beer. It gives a keen appetite for wholesome food. In its handsome package it adorns any table and it tastes even better than it looks.

Order a case today.

PABST MILWAUKEE

L. Spaldel & Co.
31 Sleeper St.
Tel. Main 4158 and 4159

A. McArthur Co.

111-117 Washington St.
at Adams Square

One of our great floors is filled with dining room furniture. Oak, Mahogany and Early English are shown in the newest and best designs.

This Mission Set is Most Attractive.

Mission Dining Table 17.75
Exactly like Illustration.

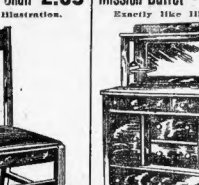

Made of solid quartered oak, no veneers. Built on Mission lines. Large round top. When extended it will accommodate ten people. Finished a beautiful Early English.

Regular 24.00 This Week - 17.75

Mission Dining Chair 2.65
Exactly like Illustration.

Heavy solid oak frame with reinforced joints. Extra braces where strain comes. Slip seat of genuine leather.

Regular 3.75 This Week 2.65

Mission Buffet - - 22.75
Exactly like Illustration.

Solid oak, Early English finish. Five easy running drawers. Straight grained stock, which makes it very strong. Top 45in.x21in. French Plate Mirror 38 inches long.

Regular 30.00 This Week 22.75

Our Credit Plan

Should you not desire to pay cash you may open an account with us by depositing a part of the whole amount down and the balance in weekly or monthly payments.

OPEN SATURDAY EVENINGS

EVERYBODY KNOWS WE

EXAMINE EYES FREE!

Should You Suffer

from Blurred Vision, Headaches, Nervousness, Stomach Troubles, etc., you can obtain relief by consulting our expert eyesight specialists.

Pay No Fancy Fees—Our Prices for the Right Glasses are $2 or $3 Lower Than Others

$3 GLASSES FOR $1
$5 GLASSES FOR $2

We sell more Glasses than any other Optician in Boston.

OPEN EVENINGS

A SAFE PLACE TO TRADE

WILSON BROS. CO.

SCOLLAY SQUARE

LOOK FOR OUR 6-STORY CORNER BUILDING

EX-LIBRARIAN TRIES SUICIDE

Arthur J. Knowles, fifty years old, formerly assistant librarian at the Social Law Library, attempted suicide by gas at his boarding place, No. 129 Austin street, Cambridge, today. He was taken to the Cambridge Relief Hospital, where his condition is serious.

F. F. Bowker, with whom he boards, smelled gas and, gaining entrance to Mr. Knowles's room, found the man unconscious in bed, with a gas tube running from a jet to the bed. Dr. Gilman was called.

The attempt at suicide is believed to be due to despondency. Knowles had been out of employment two years.

HOW MARY GARDEN LOST THIRTY POUNDS IN SIX WEEKS.
The fascinating prima donna tells just how she got rid of those too-increasing curves, in SUNDAY'S AMERICAN.

38 CARAT DIAMONDS
For this Week Only **$19.00**
Rings mounted in any style Ladies' and Gentlemen's 14K Settings.

We offer 120 genuine diamonds, mounted in ladies' or men's ring settings of solid 14-karat gold; the diamonds are white, full of fire and weigh ⅜ of a carat. They will be sold at $19.00 each, complete in any style setting, WITH THE UNDERSTANDING THAT THIS MONEY WILL BE REFUNDED IF THEY CAN BE DUPLICATED IN ANY STORE IN BOSTON FOR LESS THAN $30.

Here is a partial list of Diamonds received in our latest importation. The purchaser of any of these Rings will have the privilege of keeping them 5 days for comparison and appraisal, and then returning it for THE FULL AMOUNT in cash if desired.

Mounted in any style, ladies' or gentlemen's 14K gold settings.

¼ carats	$82.00	¾ carat	$336.00
⅜ carats	210.00	1¼ carats	74.00
½ carats	40.00	1½ carats	380.00
½ carats	50.00	⅞-1-32 carat	22.00
⅝ carats	120.00	2 1/16 carats	178.00
⅝ carat	32.00	⅞ carat	18.00
⅝ carat	9.00	2⅝ carats	310.00
⅝ carat	34.00	⅞ carat	97.00
⅝ carats	275.00	⅞ carat	76.00

Jason Weiler & Son
Manufacturing Wholesale and Retail Jewelers
Diamond Importers Since 1870
365 Washington Street UP ONE FLIGHT
Foreign Agencies: Paris, Rue de Lafayette; Antwerp, Rue de Pelicani; Buenos Ayres, Guana 1805.

DANIEL V. M'ISAAC, GIVEN A PLACE ON PELLETIER'S STAFF

DANIEL V. M'ISAAC
CHIEFTAIN SOCIETY

M'ISAAC GETS DWYER'S PLACE

District Attorney Pelletier today formally announced that Assistant District Attorney Michael J. Dwyer had resigned from office. The resignation will take effect November 1.

Both Mr. Pelletier and Mr. Dwyer denied there had been any friction.

Mr. Dwyer said that he had accepted a position as trial lawyer in civil cases for the law firm of Tyler & Young. He said he received the offer several months ago and that he accepted it last month.

Mr. Dwyer said he informed Mr. Pelletier of his decision, and that the District Attorney requested him to remain in office until the end of this month in order to assist him in preparation of several cases. He strongly denied that there had been any friction over the Linnell case, and, when he concluded his statement to the newspapermen, he went into the Grand Jury chamber to assist Mr. Pelletier in the presentation of the evidence in the Linnell case.

Mr. Pelletier formally announced that Mr. Dwyer's successor will be Daniel V. M'Isaac of South Boston.

Mr. M'Isaac has been active in Democratic politics for several years. He served Ward 15, South Boston, in the Common Council in 1897 and 1898 and in the House of Representatives in 1899 and 1900. In 1900 he was elected to the State Senate. For many years he was chairman of the ward committee and for two years president of the Democratic City Committee. He was born in Pembroke, Me., November 6, 1871, and came to Boston at the age of thirteen. He was graduated from Boston University with honor in 1898.

TOO EARLY TEACHING COSTS YOUR CHILD 145 PTS LIFE.
So says Dr. Guy Potter Benton, the new president of the University of Vermont, thereby upsetting the new system of creating infant prodigies. See SUNDAY'S AMERICAN.

APPEAL MADE BY BEATTIE'S FATHER

RICHMOND, Va., Oct. 26.—Henry C. Beattie, Sr., father of the condemned wife murderer, was at the Governor's executive offices in private conference with the Governor's secretary, Ben P. Owen, uncle of Mrs. Louise Owen Beattie, the murdered woman. His call was the first step of a personal appeal to Governor Mann in the interests of his son, the exact nature of which is not disclosed.

RUSSIANS WIN BOSTON'S FAVOR

An evening with Russian court musicians, singers and dancers is certainly a rare treat. This was the unanimous opinion of the large audience that filled the Boston Opera House last night at the opening performance of the Balalaika Orchestra, the Russian operatic quartette and the Russian dancers. Everything was Russian, and it was a decided and pleasing novelty. The performance is repeated tonight and there is a double bill tomorrow night.

You don't have to be versed in the Russian language or cultivated in Russian music to enjoy this novel performance. The Balalaika is a wonderful instrument that is likened to the guitar and mandolin, and as played by the Andreeff players the harmony is exquisite.

Audience Is Appreciative.

The first half of the bill is devoted almost entirely to the orchestra, and repeated encores had to be responded to. The solo by Ivan Pogoreloff was magnificently done. The operatic quartette from the Imperial Opera House of St. Petersburg and Moscow gave but two selections, but they were delightful. Their singing of that magnificent selection "Beyond the River Grows Intoxicating Hop; There Lives My Darling," to the accompaniment of the orchestra, was a rare treat.

The second half of the program is devoted to the Russian dancers. The most effective dances were the waltz Cellolika, by Mlle. Lydia Lepeshkova and Alexander Volinline; the nocturne, by Miles. Helena Schmola, Stanislava Kehn, Stepanida Plaskowletzkaia and Wanda Meczkowskaia and the Hungarian rhapsody by the entire troup of Russian dancers.

Picturesque Dance.

The latter was the most picturesque and novel dance of the evening.

Mlle. Julia Sedown gave two solo dances that were purely Russian and excellent interpretations. The orchestral work was excellent as a large Russian orchestra played the accompaniments for dancing entirely independent of the Balalaika orchestra. While Russian dancing is probably not destined for any widespread popularity it is a decided novelty and well worth seeing.

CARUSO TO SING AT NEW YORK OPENING

NEW YORK, Oct. 26.—The first week's repertoire at the Metropolitan Opera House, beginning November 15, with a partial list of the principals to appear, was officially announced by Giulio Gatti-Casazza. Caruso is announced to sing in the opening performance, which Tosca nini will conduct. His colleagues will be Emmy Destinn, probably Pasquale Amato and the new contralto, Margarete Matzenauer. The Wednesday night opera will be "Koenigskinder," with Geraldine Farrar and Hermann Jadlowker.

MISSING GROOM IS FOUND IN ARMY

CLIFTONDALE, Oct. 26.—Harry A. Saunders, who last Thanksgiving day surprised the people of Cliftondale and Malden by failing to appear for his wedding to Miss Sadie McGillivray of Malden, is in the army. Ralph Garefano has received a letter to the effect that Saunders is in Company A, 4th United States Infantry at Fort Slocum, N. Y.

A PERFECTLY INNOCENT YOUNG GIRL IS SO UNINTERESTING.
Arnold Bennett, the English novelist, who has come to America to study us, so tells Dorothy Dix, in an interview, in which he reveals some secrets of his heart, in SUNDAY'S AMERICAN.

WATCH IS REWARD OF MORAL PARAGON

LUDLOW CENTRE, Mass., Oct. 26.—Howard Bennett, who this week reached the age of twenty-one without ever having used liquor, tobacco or profane or objectionable language, has received a gold watch from a fund established for the purpose by a former resident. The ministers of the village church made the presentation.

COLLEGE HEADS WILL DISCUSS NEWSPAPERS

HANOVER, N. H., Oct. 26.—Presidents of leading colleges will discuss at the meeting here next week of the Association of New England Colleges, the relation of the newspapers to the college and how to utilize it to the best advantage. President A. Lawrence Lowell of Harvard will be one of the speakers.

THE C. E. OSGOOD CO.
When In Doubt Buy Of
OSGOOD
New England's Greatest Furniture Store
244-256 WASHINGTON ST BOSTON
Just a Few Steps From the Boylston and Essex Tunnel Stations
Friday and Saturday
Furniture Bargains

Mission Tables
Exactly like illustration, top 26 x 42 inches. Made attractive by effective design, substantial in every way. Regularly $12.50. Our price this week..... **8.95**

Our Liberal Credit Plan
We open accounts with everybody. By paying a little down and a little each month our patrons may furnish their homes attractively without the hardship of a large outlay of money. Our plan of liberal credit has made thousands of satisfied customers in all parts of New England.

Iron Beds
Exactly like illustration, substantial construction, six fillers at head and foot, brass trimmings, made in three sizes. Regular $8.50. Our price this week.
5.95

Open Saturday Evenings

¶ The only furniture house in the world that gives a receipt in full on all balances due on credit accounts up to $500 in case of a customer's death.

THE C. E. OSGOOD CO.

STRENGTH AND VIGOR

Vitality is the thing which gives men the courage to face all danger. It is the thing which helps to remove doubt. I give you LIVING VITALITY, strength and power. I take your money if you want it, but I'd rather you'd write me a letter telling me your case. I take you right by the hand and put you up in the fighting line of courage. My Health Belt with suspensory attachment is the greatest self-cure for weakness and debility that the world has ever known. It's a current of electricity that you can regulate to suit your own particular disease, and the Belt will do the work. It sends a stream of vital life into your nerves, organs and blood, during the entire time you are asleep. You feel the glorious sensation, but without any shock, pain or discomfort.

Write to-day for illustrated descriptive booklet, sent free, sealed, or drop in to see me. Office hours 9 to 6.

Dr. B. G. Sanden Co.
501 Washington St.
Boston, Mass.
Send me your free book, sealed.
Name .....
Address .....

LIQUOR HABIT CONQUERED

In one hour. Get rid of the drink habit in 3 days. After being a heavy drinker for years, I now saved and providentially came into possession of the true Remedy for overcoming alcoholism. The drinker who wants to quit for ever, getting rid of the awful craving, can easily do so, losing no time and disturbing his home but little. I positively guarantee this Remedy to do the work. Legions of testimonials are endorsed. **DRINKERS SECRETLY SAVED**
If a person is addicted so strongly he (or she) has not desire to be rescued, he will be treated secretly, become cured and never know the taste of liquor. Legions of testimonials verify the genuineness of my Method. **Joyous news** for drinkers and for mothers, wives, etc., contained in my Book. Mailed, plain wrapper, free. Write this ad. or mail it on. Address EDW. J. WOODS, 834 Sixth Av., 854 D, New York, N.Y.

She Reached Her Limit
she sat all in, and so another. You're neglected for and a stripe evening. Take her to Wilson Bros. Shoe Store, 450 Washington St., Boston, parking free. It is largest in Boston. Its skilled watchmakers. If high-class opticians' glasses you'd while you wait; prices always the lowest. Open eve

Shepard Norwell Company
WINTER ST. TEMPLE PLACE TREMONT ST.

READ OUR FRIDAY AND SATURDAY SPECIALS

UNUSUAL VALUES AWAIT YOU
GET ACQUAINTED WITH THEM
WE SAVE YOU MONEY
WE MAKE YOU A SATISFIED CUSTOMER
WATCH THE THOROUGHFARE

THE STORE OF TO-DAY AT YOUR SERVICE

COMPLETE ASSORTMENTS OF
COATS, SUITS, DRESSES, SKIRTS, KIMONOS AND HOUSE GARMENTS
FOR WOMEN AND MISSES AT ATTRACTIVE PRICES
WITH SPECIALLY PRICED LOTS FOR
FRIDAY AND SATURDAY

$22.50 COATS AT $18.50

These coats are made from fine mixtures and plain colors in the desirable double-faced, warmth-without-weight materials, and there are only a few of each style and they will not be duplicated; the regular price is $22.50, special for..... $18.50

NEW MIXTURE COATS AT $15.00
Fancy mixtures in gray and tan, with deep collar and wide revers which button on collar when open at neck and can be buttoned to close neck, deep cuff and button trimmed, at..... $15.00

MISSES' COATS AT $13.50
Misses' coats from fine brown and blue cheviot, pointed collar with tassel and inlaid velvet, fancy pocket piped with velvet and velvet insert on sleeve, 14, 16, 18-year sizes, at..... $13.50

$35 BROADCLOTH SUITS AT $25
This handsome suit from finest chiffon broadcloth, neck with satin and wide silk braid forming deep cape and wide revers; coat trimmed with braid down front and around bottom, 3 large frog fastenings with crochet buttons and lined with Skinner satin; skirt is trimmed to match. Regular $35.00 value, at..... $25.00

$50 TO $70 DRESSES AT $25
Evening and street gowns, of which we have about 10 or 12; that are slightly soiled and rumpled from being shown, and there are values up to $70.00. We shall offer them at this sale for..... $25.00

$5.00 DRESSES AT $1.75
Dresses in Muslins, Percale, Gingham and Linens, suitable for house wear, and values range from $3.50 to $3.00. For this sale $1.75
Garment Store—Second Floor.

SOMETHING IN SMALLWARES
THREE GOOD ITEMS FOR YOUR CONSIDERATION
LARGE TOMATO PIN CUSHIONS, always sells for 5c, marked at..... 3 FOR 10c
EUREKA HOOKS and EYES, black and white, all sizes; cards which sell for 5c, offered at..... 3 FOR 5c
"KIRBY BEARD" ENGLISH PIN SHEETS, 5c papers marked at..... 3 FOR 10c
Smallwares—Street Floor.

IN THE WOMEN'S NECKWEAR STORE
JUST AS YOU ENTER FROM THE MARBLE CORRIDOR
CHEMISETTE and SLEEVE SETS, made of fancy allover and tucked net. In white and ecru; specially priced at per set..... 50c
SIDE FRILLS, many different styles to select from; made of sheer lawn and net, lace trimmed; specially priced at each..... 25c

DO YOU WRITE LETTERS?
THEN YOU CERTAINLY WANT SOME OF THIS
MANOMET LINEN
1 lb. Paper and 50 Envelopes..... 29c
This is a white paper with fabric finish and the only reason you buy it at such a LOW PRICE is because of the large quantity we sell.
Stationery Store—Street Floor.

WOMEN'S HOSIERY
WE ARE RUNNING TWO SPECIALS THIS WEEK THAT ARE MEETING WITH MUCH FAVOR
BLACK SILK HOSE, with lavender welt, toes and heels; a 50c stocking that you can buy at, per pair..... 35c
SILK LISLE HOSE, in black, made with a cotton sole; regular 35c quality, at, per pair.. 29c
ANOTHER GREAT VALUE
3 PAIRS FOR 50c — MERCERIZED HOSE, very silky lustre, full weight, extra splicing on heels, per pair..... 19c
Hosiery Store—Street Floor.

WOMEN'S WAISTS
STYLE--QUALITY--BEAUTY AND VALUE
All these virtues contained in every waist we sell. For Friday and Saturday we shall sell
TAILORED WAISTS at, each, $2.00
Material is a striped cheviot, strictly tailored, tucked front and back, soft roll collar and French cuffs; colors tan, lavender and blue stripe.
VEILING WAISTS at, each, $3.00
This model is an all wool nun's veiling; tucked back, front is very prettily embroidered in spray design, yoke is outlined with taffeta silk and French knots; long sleeve with cuff.
SILK WAISTS at, each, $5.00
Made of Peau de Cygne silk, in a tailored model; tucked front and back; front is finished with side plaiting and fancy buttons, long sleeve with cuff; colors navy, gray, amethyst and black.
Waist Store—Second Floor.

BARRETTES
DON'T LOSE THIS CHANCE
PLAIN STRAND and FANCY PATTERNS, all heavy quality stock, in shell and amber colors; our regular 25c quality, at, each..... 10c
Shell Goods—Street Floor.

VELVET HAND BAGS
with plain or fancy French gray metal frame; cord handles, an exceptional value at each 39c
Leather Goods Store—Street Floor

4 GREAT VALUES IN SEWING MACHINES
To close out because used a bit—the cases, too, lack newness. But think what prices you gain if you come early:
STANDARD ROTARY . $10.00 | WHITE..... $16.00
SINGER..... 8.00 | NEW DROP HEAD.. 12.00
and many great values not advertised.
Tomorrow the "Central Needle" Club closes, and with it ends a great sewing machine opportunity you cannot afford to miss.
Club Terms—$2.00 down; $1.00 a week.

SPECIAL ATTRACTION ON THE THOROUGHFARE
HAND BAGS
Consisting of real leather; leather and moire lined, inside purse; also satin and moire bags, with cord handles; both black and colors.
Sold everywhere from 79c to $1.00. Friday only, at, each..... 50c

A FEW POINTED FACTS ABOUT **Dorothy Dodd** SHOES FOR WOMEN
With business concerns, as with individuals, merit alone will continue to win. Mere claims do not count, and deception will not serve for any extended period.
The discriminating public only recognize and patronize demonstrated supremacy. The "Dorothy Dodd" Shoes never rested on past laurels. The best of today is merely regarded as an index of improvement to-morrow, and no effort or expense is considered too big if it promises BETTER MATERIALS, or develops SUPERIOR METHODS for beautiful shoe production.
ALPINE BOOT, made of tan Alpine calf, with 10-inch top and wide tongue, which prevents the feet from cold and damp—has an extra weight rope stitch welted sole.

PER PAIR $5.00
OTHER STYLES $3.50 TO $5.00
EXCLUSIVE BOSTON AGENTS
VISIT THE MOST CONVENIENT SHOE STORE FOR WOMEN IN BOSTON—ENTER AT TEMPLE PLACE

SUITS OVERCOATS AND REEFERS
Fourth Floor — Fourth Floor
ALL SIZES AND STYLES FOR BOYS 3 TO 17 YEARS OF AGE

"BEST FIVE DOLLARS WORTH IN BOSTON"
$5
Our showing for Friday and Saturday includes many new mixtures, made up and trimmed in correct styles for Sunday and school wear. Choice.....

HANDKERCHIEFS
IT WILL PAY YOU TO STOCK UP TOMORROW
HANDKERCHIEFS, for both men and women, in plain white and colored borders. These handkerchiefs are a little soiled from handling, but water will make them just as good as new; you buy them at..... 5 FOR 10c
MEN'S PURE LINEN, HEMSTITCHED HANDKERCHIEFS, ½-inch hem, regular size, 19c value, at, each..... 12½c
Handkerchief Store—Street Floor.

Mutt Has Something Coming to Him After the Game — By "Bud" Fisher

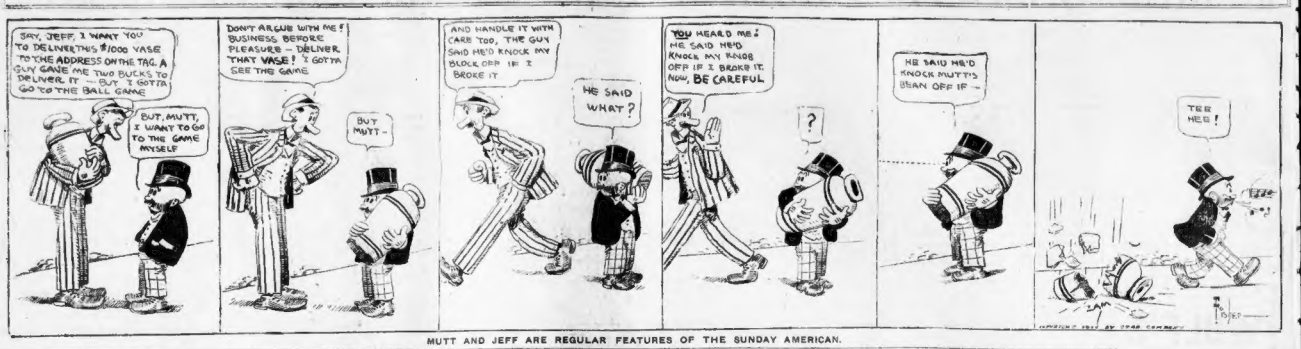
SAY, JEFF, I WANT YOU TO DELIVER THIS $100 VASE TO THE ADDRESS ON THE TAG. A GUY GAVE ME TWO BUCKS TO DELIVER IT — BUT I GOTTA GO TO THE BALL GAME
BUT, MUTT, I WANT TO GO TO THE GAME MYSELF
DON'T ARGUE WITH ME! BUSINESS BEFORE PLEASURE — DELIVER THAT VASE! I GOTTA SEE THE GAME
BUT MUTT -
AND HANDLE IT WITH CARE TOO, THE GUY SAID HE'D KNOCK MY BLOCK OFF IF I BROKE IT
HE SAID WHAT?
YOU HEARD ME! HE SAID HE'D KNOCK MY NOGGIN OFF IF I BROKE IT. NOW, BE CAREFUL
?
HE SAID HE'D KNOCK MUTT'S BRAIN OFF IF -
TEE HEE!

MUTT AND JEFF ARE REGULAR FEATURES OF THE SUNDAY AMERICAN.

IVERNIA WINS FAST RACE ACROSS ATLANTIC OCEAN

Ivernia wins!

The grand transatlantic race of about 2,800 miles between the Cunard liner Ivernia and the White Star liner Cymric for fun, money and marbles ended with the Ivernia a winner by one hour and thirty-three minutes in a total of seven days, ten hours and ten minutes, elapsed time. Both vessels docked to-day, after resting at quarantine over night.

It was a great race and many bets were lost and won by passengers and crews.

The summary:

TRANSATLANTIC TRACK.
Grand Oceanic Race—Ivernia vs. Cymric.

Won by Cunard Line's Ivernia by 1h. 33m. White Star Line's Cymric second. Time (elapsed) 7d. 10h. 10m. Distance, 2,810 miles. Track fast; weather fair. Attendance—All on board.

That's about the way they would summarise the race on the sporting page. It was a great feat. All the more credit is due the winner because this was the Ivernia's first trip since the same in Queenstown harbor last May, after running on Dunn's Rock. Captain W. R. P. Irvine, the new skipper of the Ivernia, bears his honors modestly. In fact, the skippers of the rival vessels will tell plainly there was a race. That would not be officially proper. But it was a race all the same, and a dandy, too.

The Cymric and Ivernia left Queenstown harbor on the same afternoon. The official course was from Dunn's Rock to Boston lightship. The Cymric passed Dunn's Rock one hour and twenty-nine minutes ahead of the Ivernia.

The vessels were in sight of each other practically all the way. Each made all speed possible. The official logs show that Captain F. B. Howarth of the Cymric laid a course of 2,807 miles, while Captain Irvine of the Ivernia went over a course three miles longer. But the Ivernia made a trifle the better speed, for the time for each vessel making Boston lightship yesterday afternoon was: Cymric, 5:36. Ivernia, 4:56.

So the Ivernia was at the lightship eleven minutes ahead of the Cymric. Figuring the Cymric's start of 1h. 22m., this gives the Ivernia a victory of 1h. 33m. The elapsed time for the two was:

Cymric—7d. 11h. 42m.
Ivernia—7d. 10h. 10m.

The Ivernia brought 991 passengers; the Cymric 790.

A PERFECTLY INNOCENT YOUNG GIRL IS SO UNINTERESTING.

Arnold Bennett, the English novelist, who has come to America to study us, so tells Dorothy Dix, in an interview, in which he reveals some secrets of his heart, in

SUNDAY'S AMERICAN.

VERMONT MIDGET DIES OF INDIGESTION

BARRE, Vt., Oct. 26.—Walter Freeman, thirty-six years of age, who was only three and one-half feet tall, died of acute indigestion. Freeman weighed fifty-nine pounds and is said to have been the smallest man in the State. He had received many offers to appear upon the stage as a Lilliputian, but preferred to remain on the home farm. He had three sisters and two brothers, all of whom, as well as his parents, are of normal stature.

COULD NOT TELL BROTHERS APART

BROCKTON, Oct. 26.—Clarence E. Beblander of East Bridgewater was charged in court with violating motorcycle regulations. Oct. 12 but he satisfied the judge that he was not the guilty party. As a result his brother, who looks so much like him that Constable Belmont always thought there was only one blinder in town, will be summoned into court.

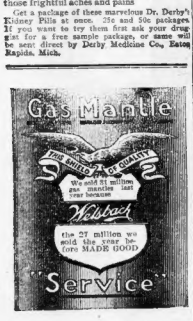

Secure Health

while you may! The first good step is to regulate the action of your sluggish bowels by early use of

Beecham's Pills

Sold Everywhere. In boxes 10c. and 25c.

Righteous Judgment

A Plea for Sanity in the Richeson Case by The Watchman; Speaking for the Leaders in the Baptist Church.

From The Watchman,

This editorial was written by the Rev. George Edwin Horr, D. D., president of Newton Theological Seminary, from which Richeson was graduated and who presided and was sponsor for the accused pastor at the recognition service at which Richeson was installed over the Immanuel Baptist Church, Cambridge, on October 20, 1910. Dr. Horr was to have officiated at the wedding of Richeson and Miss Violet Edmands on October 31, which has been indefinitely postponed.

During the past week New England, and for that matter, the entire country, has been struck with horror at the murder of Miss Avis Linnell, which was charged upon Rev. C. V. T. Richeson, upon the eve of his marriage to the daughter of one of our best known laymen. Mr. Richeson, the minister, is entitled to all the presumption afforded by his respectable career as a student and pastor. He is also entitled to all the safeguards afforded by our laws. His guilt or innocence will not be determined by sensational newspapers or public clamor, but by the courts. In every community there are many persons to whom the fall of a minister of religion is an occasion for croaking and delight, but fair-minded men will reflect that, even should this frightful charge be substantiated, there are tens of thousands of Christian ministers whose lives are wholly above reproach. A man or public journal that countenances in the use of a charge like this to cast reflections upon the ministry or the churches betrays a bias against the best things in human life that discredits his own perceptions and standards. We have no doubt that pending the trial of this case the Cambridge church will act with the self-restraint which appears to have characterized its course thus far

Public feeling is so aroused in this case that we may expect that our Baptist polity will be severely criticized for its slowness in registering opinion. Many persons have expressed their regret that when a minister has pursued a course of conduct that has led to public scandal he cannot be deposed at once by some bishop or other high official. The procedure under our Baptist polity is as follows. In a clear case of gross misconduct the church of which he is pastor and member may exclude him from their membership, which deposes him as their minister.

In complex cases, and usually, it is wise to call a council, a mutual one, if possible, to which the church and the accused minister are parties. This council would pass on the facts of the case and report its decision, either exonerating or inculpating the minister. The church would then act in view of this report. The final action is taken by the church.

In grave cases, pending the action of a civil tribunal, the church may postpone all action until the civil verdict is rendered, in the meantime relieving the minister of his duties, or it may take final action without waiting for the civil verdict, but this course should be allowed only where the grounds upon which the church makes its decision, whether of condemnation or acquittal, are demonstrably clear.

Action in the church in advance of the civil verdict does not necessarily prejudge the civil case, since the grounds on which ecclesiastical and civil decisions are reached are not necessarily identical. A minister, for example, might be acquitted of a crime, but his indiscretion might forfeit confidence in his ministerial character. The apparent slowness with which our polity operates is in accord with the action of the civil courts, and is demanded by judicial fairness.

SHEPARD NORWELL EMPLOYES TO DANCE

Plans for the second annual ball of the Shepard Norwell Company Mutual Aid Association in Horticultural Hall to-night are completed and the arrangements committee predicts the affair will be a success in every particular. The association, which is beginning its second year, performed excellent work last year and its monthly store magazine is a most interesting part of its activity. The officers of the association are Bruce Norwell, president; N. J. Wallis, vice president; Herbert F. Price, recording secretary; William M. Lichtenstein, financial secretary; George Tupper, treasurer.

"Till Death Do Us Part"

Is your duty to your wife limited by your altar obligation?

You owe her more than that.

Fortunes fail, estates perish

But

Our Continuous Instalment Policy Assures Her and Your Children a Monthly Income While She Lives.

It does more

It gives her something to leave to your children if she die within twenty years of your death.

John Hancock MUTUAL LIFE INSURANCE COMPANY OF BOSTON MASSACHUSETTS

TURKISH GIRLS LEARN TO FLIRT

LOS ANGELES, Oct. 26.—"The maidens of Turkey have learned to make American goo-goo eyes—they have learned to flirt like an American belle or a Paris girl.

So said Sükker Bey, discussing the new regime in Turkey. He was formerly second secretary to the Turkish Embassy at Washington, afterward Acting Consul-General in New York. Sükker Bey is here with his wife, handsome and talented, who had the distinction of being the only woman dwelling in the Turkish Embassy. He went on:

"In the old days a woman in Turkey couldn't flirt, because her glances were wasted on the wrong side of her veil. Now she can use her eyes to advantage, and she knows it. The Turk knows it, too, and is glad she does not wear the veil.

"Under the old regime a lover never saw his bride until after the ceremony was over and the wedding feast done. Then he lifted her veil with some misgivings in his heart, for he had married the wreath of his mother's judgment.

"In these days the American courtship is carried on in Turkey. The young man calls at the girl's house, and even goes so far as to take her out for a walk, just like the American or Englishman. Then he pops the question, and if she accepts they are eventually married. If some other fellow does not come along whom the girl might like better."

THE DIVINE LAW OF BEAUTY, BY ELLA WHEELER WILCOX.

The goal of real beauty, which includes mental, spiritual and physical beauty, is a worthy one to seek, says Mrs. Wilcox. Read her article in

SUNDAY'S AMERICAN.

Priests' Advice Led to Their Recovery

Thin, weak or frail people—those who "take cold easily" and sufferers of Bronchitis and Asthma, should be prepared with Eckman's Alterative in the house.

Remarkable cures of even Tuberculosis (Consumptive) persons are often accomplished. Here are two cases:

Gentlemen: On June 3, 1907, I was operated upon for Tubercular Peritonitis at St. Mary's Hospital, Rochester, N. Y. After the operation my physicians gave me up. I was then urged by a priest to take Eckman's Alterative, which I did. My weight at the time was 72 lbs. I began to improve and steadily gained in health and strength. I now weigh 125 lbs., and am absolutely cured."

(Signed) EDNA FINZER.

90 Savannah St., Rochester, N. Y.

"Gentlemen: I was troubled with Asthma and Bronchitis for seventeen years. After trying many remedies Eckman's Alterative was recommended to me by parish priest. I am now feeling fine. I cannot praise it enough."

(Signed Affidavit) ANNA MAE McINTIRE.

Eckman's Alterative is effective in Bronchitis, Asthma, Hay Fever, Throat and Lung Troubles and in unwilling to sleep cases. Does not contain poisons, opiates or habit-forming drugs. For sale by all druggists. Send 6 cents in stamps for booklet containing many cases and letters. Eckman Laboratory, Philadelphia, Pa., for additional evidence.

A New Habitat—

To our patrons, friends and the public we announce our removal to more spacious quarters in the new **Lawrence Building, 149 Tremont Street, at West.**

In the old offices with which Bostonians are familiar we have rounded out a generation of business in your midst, and it is a matter of personal pride with us that the name of the John W. Sanborn Company is everywhere associated with business probity and progress.

We leave with our memories the sentiments and regrets occasioned by this exodus and turn our eyes forward to our new task in the broader sphere of greater opportunity.

With a view to **Service** in all that it implies we have selected the location most convenient for our patrons and have thoroughly equipped our new offices with every desideratum for comfort and their aid. There will be no difference in the conduct of our business—no change in our prices—though the personnel of our force will be increased.

We are not forgetful that just one thing has made possible the remarkable growth of our business, and that is the enthusiasm of our patrons. Persons whose eyes we have examined have urged their friends to consult us. These in turn have advised others, until today it is almost necessary to make an appointment for an examination a day or two in advance, and we look forward to still greater development from the consciousness of merited approval.

Therefore, we formally announce our removal from 3 Winter Street and the opening on Thursday, the twenty-sixth day of October, of the new home of **Zoroid Lenses,** and, in anticipation, bid you call, remain,

Respectfully yours,
BRIGGS S. PALMER, Pres't.

Sanborn's TELEPHONE CONNECTIONS NEW LAWRENCE BUILDING 149 TREMONT ST. AT WEST.

WEDDING ENDS MAIL ROMANCE

A romance by mail culminated in the wedding to-day of J. E. Lynch of the Ivory Siegel Company, and Miss Delia A. Mahoney, a Chicago society girl.

The couple first met in New York, where Miss Mahoney was staying at the home of her sister. When Miss Mahoney went back to Chicago and Mr. Lynch came to Boston they kept up their correspondence. Mr. Lynch at frequent intervals made flying trips to Chicago to see her.

J. E. Pridday, manager of the Boston Siegel store, was best man and Miss Mary Mahoney of New York, sister of the bride, maid of honor. The ceremony was performed at St. Cecilia's Church, Back Bay, by the Rev. James A. Supple.

Painless Method For Removing Hairs

Beauty Adviser

In response to many inquiries for a harmless remover of hair or fuzz from the skin's surface, there is herewith published a simple formula now frequently used with great success in many of the leading beauty shops: To a little powdered delatone add enough water to make a thick paste, then spread on hairy surface; after two or three minutes rub off and wash the skin and the hairs will have vanished.

Delatone can be supplied by any druggist, and while an original ounce package costs a dollar, the price is trifling because delatone does its work quickly and well and leaves the skin firm, soft and white. Usually only one application is necessary, excepting where the growth is thick or stubborn.

Fabrics in Shuman Clothing Browns and Grays

Every fabric in Shuman Quality Clothing is of the highest standard; tested for all-wool and non-fading qualities and for strength.

Browns and Grays were never more popular than now. Every conceivable shade may be seen on our great second floor; light, dark, fancy or plain, in unfinished worsteds, cheviots or tweeds. Made up in standard, shapely or soft rolling lapel styles, every garment Shuman workmanship throughout, reflects clothing perfection.

$20 $25 $30

Every garment "Made in New England" and bears our etiquette

See Chamber of Commerce Industrial Expedition for Other Goods Made in New England

A. Shuman & Co. Boston Shuman Corner

A. SHUMAN & CO.

RICHESON'S LAWYERS OUTLINE PLAN OF DEFENCE OF MINISTER

A DOG KILLED BY CYANIDE, THEY SAY, WILL BE PRODUCED AT TRIAL.

Continued from First Page.

coroner on the body of the girl, Miss Avis Linnell, in consideration of the Boston Young Women's Association Miss [illegible] Miss [illegible] Miss [illegible] Miss [illegible] Rev. [illegible] Miss [illegible] hearing of Miss Linnell died.

It was expected that Richeson, convicted of the murder, would take up most of the day. It was [illegible] of the district attorney to [illegible] when [illegible] and [illegible] the whole of [illegible] to [illegible] Richeson [illegible] to [illegible] grand [illegible]

Irrespective of what claims the State may advance, it was asserted, the defence will rest at what it considers to be the proper time and challenge the prosecution to show any connection between the accused minister and the slaying of Avis Linnell.

[illegible] declaration is borne out by the attitude of the Richeson family. Counsel for Thomas Nickerl Richeson, brother of the prisoner, is to return to his Virginian home from Boston within a few days.

It is possible that the middle of next week will see none of the Richesons remaining in Boston. The family is positive in its declaration that the pastor is innocent.

Miss Lilly Richeson has called on her brother in his cell and reiterated her belief of his innocence. She told him she would be here in Boston indefinitely and would return to Boston if such a visit by her presence would be of any help to him. A few hours after her visit to Parker House she took a train for Point Judith.

Colonel Richeson is the happiest man in Boston to-day. His talk with [illegible] in jail has made his mind easier concerning of his meeting to-day before [illegible].

"I never saw [illegible] spirits in my life than when I [illegible] at the Charles street jail. I was surprised to see him looking so well after being locked up so many days.

"I am the most pleased man in Boston to-day. I don't mind saying that when I arrived in Boston I was a little bit disturbed. Before I had seen my boy, things certainly looked black, with a coroner's hanging over [illegible] thought I was a sure [illegible] was not guilty.

"To-day [illegible] I have to reference to my [illegible] meeting with Mr. Edmonds [illegible] who represents him. Nor do I [illegible] upon the assistance of the attorney from Virginia, who came here with me. All I know is that my boy is innocent and not guilty. I don't [illegible] expression on [illegible] face. I [illegible] talk with [illegible] Parker [illegible] considering [illegible] he [illegible] was trying.

"I am as happy as a boy. I would like to start in Boston forever, for I like the city. But I do not be getting back to Amherst [illegible] a few days. Now that I have talked with my boy, I am satisfied.

Will Return for Trial.

"I shall return to Boston for the trial, but that will last only a few days, I am convinced. There is nothing about the case to make it a lengthy one. It will be a short trial, I know, and I am confident of the result."

Colonel Richeson repeated many times how pleased he was at the appearance of his son. Their meeting in the jail was unusual. They conversed freely, and made little attempt to guard their words from the jail officials. In fact, it was a meeting such as might have taken place anywhere between father and son.

Many of the things they talked over did not bear on the case, and but for the time spent in discussing it it was much like an ordinary reunion.

On leaving the jail, Colonel Richeson sent a number of telegrams expressing his condolence in the outcome of the case to friends in Virginia.

In the evening Colonel Richeson, his son, Douglas, and his attorney, had dinner, strolled out Commonwealth avenue and then went to the South Station to say farewell to Miss Lilly Richeson.

To-day, so far as the Richeson family is concerned, there is nothing but confidence.

Because of the fact that neither Philip R. Dunbar, who has been retained as counsel for the defense or his father, Former Judge Dunbar, who is associated with him in an advisory capacity, are more generally known as trial than as criminal attorneys, it has been reported that a noted criminal lawyer would be retained as associate counsel for Richeson.

Among lawyers to-day the name of Melvin M. Johnson, who pursued and conducted the defence of Hattie Le Baron in the Lehmer case was mentioned as one of the attorneys most likely to be retained for the Richeson defence and it was even reported that overtures had been made to Mr. Johnson, however, said that he had not been asked to be associated with the case in any capacity.

Former Inspector Attorney Michael J. Sbugrue, General Charles W. Bartlett, who was associated with the defence in the Eastman and Jordan murder cases; Harvey H. Pratt, who was in the Jordan case, and Daniel J. Coakley also were mentioned to-day by attorneys as likely to be connected with the Richeson case.

Miss Avis Linnell, from a photograph taken while she was a student in the Hyannis Normal School.

But none of them have been yet invited to become associated with the case.

Strange stories of the conduct of the Rev. Mr. Richeson when he was pastor of the Baptist church at Hyannis have been revived during the past few days. A girl named Holt of Athol visited at Hyannis two years ago. It was said at Hyannis to-day and the Rev. Mr. Richeson paid her some attention.

According to the story the clergyman took her out sailing. She was dressed in white. The sea was rather rough and the clergyman rocked the boat until the girl was soaked. She cried out in terror, pending with him to take her ashore. It is said that instead of that he took her further out and when she pray[illegible] shore she was not only drenched [illegible] almost frightened to death.

FRIEND TELLS HOW RICHESON 'CUT OUT' NASON AS SUITOR

HYANNIS, Oct. 28.—Ernest Nason a chum of Byron S. Nason and a [illegible]

with him, for Richeson was [illegible] girl's attention with [illegible] had no show. [illegible]

"The very day Avis died in Boston Nason came [illegible] Hyannis. He called upon Ernest Nason at the Normal School and I went up there, too. As we were ascending we talked until quite late and then started all right to Nason's room.

"I went out in the morning and got some papers and the first thing we saw was a [illegible] a shock to us all, especially Nason, who takes such things hard. We all thought at once that it was on account of the [illegible] that Avis had died. Next day we read that it was [illegible] Nason said [illegible] he very much [illegible] to be published and I [illegible] to be put [illegible] I don't [illegible]

[illegible] the affair [illegible] to the [illegible]

I don't care [illegible] to try to bring the murderer to [illegible]

Amateur Detective Busy

Myron Bradford [illegible] on his way to the [illegible] would be [illegible]

"I got a [illegible] Myron [illegible] the body of Avis Linnell at the [illegible] bringing it to Boston. What would [illegible] come up and getting [illegible] a dollar. It was idea that the [illegible] empty basket and are [illegible] there to confront the [illegible] Yes sir, that would [illegible] if they sought the body [illegible]

We drew [illegible] in gear meanwhile. They [illegible] over on the [illegible] the canal back into the [illegible] it and it was Avis's body [illegible]

Myron pushed his way [illegible] inviting circle and returned [illegible] the brother of Ernest Bradford. Both are [illegible] and Dunbar stock.

Another prominent figure [illegible] now in Dr. Charles H. Harwood, [illegible] the Sherlock Holmes of Barnstable. Dr. Harwood is highly respected as a physician and well-thought of as a detective. Dr. Harwood has theories on this Linnell case and they are mostly good ones. The doctor [illegible] ance of Avis Linnell when they all attended the Normal School in Hyannis, told an AMERICAN reporter to-day how Rev. Clarence V. T. Richeson "cut out" Nason in the courtship of the dead girl.

"Avis was the prettiest girl in the Normal School and Nason seemed to be very fond of her," said Norris. "He talked about with her a good deal and they seemed to be very good friends. Finally he began to call Sundays. Now, when a fellow calls on a girl on Sundays down here it means he is serious.

"He called about three Sundays and on the fourth Sunday, who was there but Richeson. Nason saw that it was all over [illegible] as fraternity [illegible] a newspaper man [illegible] and wrapped [illegible] with [illegible] It was [illegible] a [illegible] of [illegible] questions [illegible] a [illegible] at the [illegible] Avis [illegible] It was very [illegible] gentlemen [illegible] and [illegible] talking at all [illegible] light have been [illegible] sickness, and [illegible] would have had an excuse [illegible] had he caught a bad cold and Dr. Hale would treated him free of charge.

"The Sky Pilot" Film.

The doctor was present at the [illegible] of the body and asked Mr. Bradford [illegible] to undertaker, to open the casket so that [illegible] physician might [illegible] examined then and there, but Captain Armstrong from the station police, would not allow it.

[illegible] was a change of [illegible] Hall Moving Picture Theatre [illegible] and [illegible] the management [illegible] [illegible] the sky [illegible] [illegible] [illegible] sky pilot was [illegible] character who [illegible] in his heart [illegible] the girl liked his friend Avis. [illegible] got out of jail he entered the [illegible] the scene changed to Alaska, and [illegible] was [illegible] about fifteen [illegible] sky [illegible] saved the life of his [illegible] by [illegible] in the course [illegible] [illegible] [illegible]

DR. KING
SAVES YOU MONEY ON ALL
DENTAL WORK

Don't be overcharged even a cent. The painless dental parlors where all the people DON'T PAY IT. Get Dr. King's estimate before letting any work done.

NO PAIN
NO HIGH PRICES

Dr. Thomas Jefferson King
New Address, 587 Washington St.
Over James', Opp. Siegel's

ASYLUM DEATH TRIAL OPENS

WORCESTER, Oct. 26. [illegible]

SMITH GIRLS NOT TO SEE "SWIMS"

NORTHAMPTON, Oct. 26. [illegible]

Barred From Town.

"Taps" Sound at 10.

THE DIVINE LAW OF BEAUTY, BY ELLA WHEELER WILCOX

SUNDAY'S AMERICAN.

FIND MORE PROOF IN WRECK OF MAINE

HAVANA, Oct. 26. Excavators on the wreck [illegible] Maine reached the magazine section of the ship to-day, when blown to starboard. Acting under instructions from Washington to starboard [illegible] as was ordered, Secretary of War Dickerman ordered the work pushed with all possible speed. The magazine is the most important part of the battleship, as it contains the powder and projectiles for the guns. At conditions indicate an explosion unlikely to [illegible] part side of the ship.

KAISER INSPECTS PORCELAIN HE SOLD

BERLIN, Oct. 26. The Kaiser paid his first official visit to the Royal Porcelain Manufactory [illegible] to-day. He was received with the honors due a sovereign. The room in which [illegible] was filled with the choicest specimens of the factory's output, and the Emperor [illegible] to point out [illegible] when the work was exported.

THE TIRED PERSON.

SUNDAY'S AMERICAN.

Locomobile

MOTORING COMFORT PLUS TEN INCH UPHOLSTERY

Long before Ten Inch Upholstery was added to the Locomobile the "Best Built Car in America" was noted for its easy riding. It "held the road." It had **Balance.** Balance is not a matter of flexible springs, shock absorbers nor long half-inflated tires. It the result of exquisitely fine engineering. To a perfectly balanced car we added Ten Inch Upholstery. By the most conservative judgment it has become the season's success.

Best Service Organization in New England
Only Four Hours from Our Factory

THE BEST BUILT CAR Locomobile IN AMERICA

The Locomobile Company of America
Boston Branch
700 Commonwealth Av.

All "Blackstone" cigars are WAITT & BOND BLACKSTONE Cigars—one and the same in both price and quality. There can be no confusion about this, because henceforth every one of these cigars is to be stamped

WAITT & BOND BLACKSTONE

The WAITT & BOND BLACKSTONE Cigar has raised the standard of Havana filled cigars without raising the price. The WAITT & BOND BLACKSTONE Cigar, now as always, has for wrapper only the best Sumatra leaf. It has for many years been the favored choice of those smokers who make smoking a pleasure and not a vice.

This year the WAITT & BOND BLACKSTONE Cigar is a particularly good cigar. Try one next time you are buying cigars.

WAITT & BOND, Inc.
Boston, Mass.

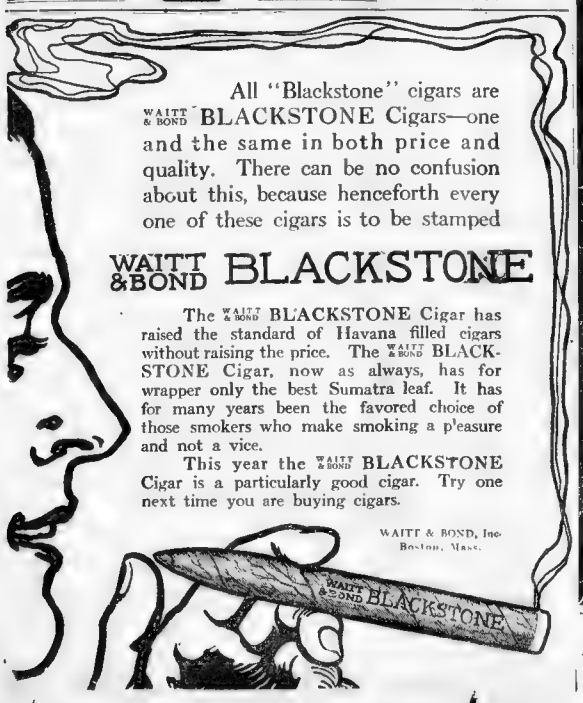

1873 **THE CONTINENTAL CLOTHING HOUSE** 1911

Thirty-Eighth **Anniversary Sale**

Our Biggest Fall Sale
Our Sale of Celebration
A Sale That Will Crowd Our Store

$50,000 Worth of Bargains $50,000

To Our Friends and Patrons:

Still another year has passed—Thirty-eight is marked down on our birthday list—Thirty-eight years in business and twenty-three years in this location. The Boylston Building on the site of the historical Boylston Market. Our Anniversary Celebrations have been bigger each year and this year must surpass all the others. We have gathered together bargains greater than ever before. The next two Saturdays should be record breakers and each week day must show a handsome gain. We have done our part—we have the bargains. We ask you to join our celebration.

$50,000 Worth in Bargains
$50,000 Worth in Bargains

$50,000 Worth in Good Clothes Bargains—

Now For the Bargains You've all heard of the R. B. Fashion Clothes. They're one of the favorites with the young men. Our buyer has just closed out their suit stock—did it to get bargains, so big bargains that they admit of no competition. This is that line of clothes so advertised—has dozens of exclusive features. These are the Fashion Clothes that are so different and we have bought this stock, and offer it to you at prices way under the wholesale prices to celebrate our anniversary.

FASHION CLOTHES—LOT 1.

Here's a [illegible] Fashion Clothes, small lots, [illegible] of them [illegible] less than wholesale prices. Extreme styles for young men and men who don't grow old. Suits worth $20.00, $22.50 and $25.00. Your choice ... **15.00**

FASHION CLOTHES LOT 2.

The finest R. B. Fashion Clothes have dozens of exclusive features. These suits are mostly fine fancy cheviots, but [illegible] worsteds. Their high grades sold at $25.00, $28.00 and $30.00. Your choice ... **20.00**

The Next Lot Is a Wonder

Convertible Collar, Long Fancy Back Overcoats. Two styles. The most popular overcoat this winter is the Convertible Collar, Fancy Back Overcoat. The best price for a well-made one that we have heard of is $15. Well, this is what we do at our Anniversary Sale. Two styles. Extra Long, Convertible Collar, Fancy Back Overcoats, at ... **10.75**

Your money back if you can match them at $15.00

A Wonderful Stock of Good Clothes

Our stock of fine suits is most complete. Not only are all the correct styles shown here, but our variety is the greatest [illegible]. We show you all the most exclusive styles [illegible] than you can find elsewhere. With every sale [illegible] perfect satisfaction. One thing is certain [illegible] before we are. Suits

$30, $25, $20, $18, $15

Our spacious overcoat room is completely filled with the best overcoats the world. We think we have most anything you can ask to the Conservative, the Right, the Convertible, the Motor Great Coat—in best American and imported fabrics.

$25, $30, $35, $40 $45, $10. $12.75, $15, $18, $20

FOOTBALLS AND WATCHES FOR THE BOYS

With sales of $5.00 or over during our Anniversary Sale in our Children's Department, we give a Football or a handsome open-faced Watch, guaranteed for a year.

These Are Anniversary Sale Bargains

Number 1. 150 Boys' D. B. Knicker and Knee Pant Suits, fancy Scotch [illegible] Regular prices $2.95 and $3.95. Anniversary Price... **2.65**

Number 2. 150 Boys' Norfolk and D. B. Knicker Suits, ages 8 to 17 in this lot. We also offer 50 blue serge Knicker Suits, ages 13 to 17 only. Regular prices $4.95 and $5.00. Anniversary Price **3.65**

Number 3. We offer 160 children's Russian and sailor suits, with military, Eton or sailor collar, new and snappy patterns, ages 3 to 10. Regular prices $5.00 and $6.00. Anniversary Price **3.65**

Number 4. 383 Boys' School Knee Pants, ages 10 to 16. Regular prices 50c and 75c. Anniversary Price... **25c**

Germania Knitted Rompers. Polo Caps [illegible] gray, navy and cardinal, ages 2 to 6. Regular $2.50 quality. Anniversary Price ... **1.65**

Boys' Laundered Collar Blouses, ages 7 to 16, all the new patterns. Regular price $1.00. Anniversary Price **65c**

Shoe Department—Anniversary Bargains

Two of the finest lines of **French Calf Gun Metal Shoes,** button and blucher. Regular $5.00 value. During this sale ... **4.15**

Heavy Winter Tan Oil Grain Blucher Shoe. Viscol double sole. A standard $3.50 value... **2.75**

Tan Lotus Calf, heavy sole, button and blucher, high snappy toe. $3.00 value... **2.45**

Anniversary Sale—Furnishing Goods

This Department Is the Most Complete in New England and Is Loaded with Anniversary Bargains

Men's Heavy Derby Ribbed Balbriggan Shirts and Drawers 50c quality **39c**

Woolitex Comfort Shirts and Drawers 75c quality **55c**

A. A. Contoocook A. A Shirts and Drawers. Each Worth $1.75. The Double A **1.35**

Cooper Derby Ribbed Shirts and Drawers. Each ... Worth $1.00. **79c**

Adler's Cape Gloves Worth $1.15. **95c**

Wright's Fleeced Lined Shirts and Drawers Worth $1.00 **85c**

SHAKER KNIT SWEATERS—All Colors Worth $3.50. **2.50**

FANCY DOMET NIGHT SHIRTS Worth $1.00 **75c**

Sweaters—Hosiery—Gloves

Anniversary Sale Now Going On. It Will Pay You to Come Miles to This Sale. Come Early in the Day Saturday, and Avoid the Crowd. Anniversary Bargains All Over the Store

OPEN SATURDAY EVENINGS

THE CONTINENTAL 651 to 657 WASHINGTON ST. Cor. Boylston St.

YOU see the AMERICAN everywhere—in the homes, clubs, restaurants, hotels, cars and boats

HOP, STEP, JUMP ON BEER PRICE

AUTOISTS TAKE SANTA FE TRAIL

By J. C. KERRISON.

CLARENCE STANLEY, WALKING FROM HUB TO SAN FRANCISCO

BOY STARTS ON 3,000-MILE HIKE

GLIDDEN TOUR ENDED TO-DAY

By DUNCAN CURRY.

MONSIGNOR AT JOHNS HOPKINS

IRISH PLAYERS' CLOSING WEEK

TURKS AND BRITISH TO FORM ALLIANCE

JUDGE SHELDON DEAD.

ELIOT TO PRESIDE AT NO-LICENSE BANQUET

RODGERS' BIPLANE WRECKED IN TEXAS

2 Big Coat Specials

We have the handsomest line of the newest novelty **the Reversible Coat**—in Beaver

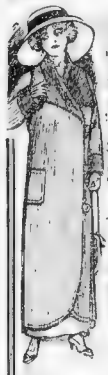

$15 POLO COATS

$25

Regal Cloak Co

543 Washington St.

Between Kelly's & Boston Theatre

Three Days More

OF THE

Buick Auto Show

ABOUT WHICH EVERYONE IS TALKING

All Agree That the First Annual Buick Auto Show Has Received the Seal of Public Approval

Stand By New England!

¶Do you realize that two-thirds of all the woolen fabrics made in America are made in the New England States?

¶There are no better mills than these New England mills in all the world. They have expert managers, the latest machinery, the most advanced methods, and, above all—remember this—the most skilful and best paid labor.

¶Read what the largest importer of English fabrics in the United States has said of American mills and their production:

"There are no more expert manufacturers anywhere than the best of those in this country. They are wonderfully quick to catch ideas, to modify, alter, improve, and to meet quickly the ever changing demands of fashion and fancy. They produce a greater variety of woolen cloth than can be found in the whole of Europe together. The fine and medium grades of the woolen cloths made here are generally better than those of equal quality to be obtained in any other country. American colors are, as a rule, better, clearer and more lasting than those of similar foreign made fabrics. The designing, too, is in America quite equal to any in Europe."

¶Abraham Lincoln once said, in substance: "I don't know all about the tariff, but I do know that when we buy a ton of English iron, England has the money and we have the iron; but when we have American iron, America has the iron and the money, too."

¶And the same great principle is as true of cloth as it is of iron.

¶American cloths "made in New England" are shown at the New England Fair. Go and see them for yourselves. Study the handiwork of New England operatives.

¶Then decide for yourselves whether that great importer who knows both American and foreign cloths is not right when he tells you that American woolen fabrics, "fine and medium," have no superior in the world.

American Woolen Company

Wm. M. Wood, President.

ALCO

Motor Cars Motor Trucks Taxicabs

An Alco Branch for Boston

IT is just as true of automobiles as anything else—he who builds a better automobile soon finds a beaten path to his door.

One hundred per cent. greater than a year ago marks the demand for the Alco Motor Car.

Five hundred per cent. greater than a year ago marks the demand for the Alco Motor Truck.

Motoring Boston and Business Boston are writing their appreciation of the Alco in terms of orders.

This constantly growing business now requires a direct connection in Boston.

Therefore an Alco Branch House has been established.

Up to this time the Alco has been distributed here by the Park Square Auto Station.

From now on purchasers of the Alco product—whether a motor car, a motor truck, or a taxicab—will deal directly with the manufacturer—the American Locomotive Company.

There are two distinct advantages which the purchaser gains through this arrangement.

He buys from the manufacturer, who naturally is more responsible than the middleman.

He receives *personal* service.

There is nothing safer in the world to buy than responsibility or reputation. It is a business axiom.

The responsibility of the American Locomotive Company requires no analysis. Capital $50,000,000, and dating back to 1835 as movers of the world's goods. Builders of over 50,000 locomotives. A reputation indelible.

Business men will doubtless find it a *business pleasure* to deal with *business* men in the automobile business. They can find this opportunity at the Alco Branch.

The new Alco Salesrooms are at 567 Boylston Street. The Alco Service Building is the former Shoe and Leather Exhibition Building, Charles River Basin, Cambridge. And the Alco Factory—only an hour's journey away—is at Providence.

The equipment for Alco Service is complete. A full supply of spare parts, shops for repairs and painting and a sincere desire to take care of Alco patrons go to make up this equipment.

The man in charge is Mr. George H. Hudson, formerly President of the Hudson Colby Company. He is a Boston man, and well known in the automobile trade.

You are invited to come in and look over the Alco line—the Motor Car, which twice won the race for the Vanderbilt cup; the Motor Truck, which holds the world's non-stop record of 168 hours; the Taxicab around which has been built the greatest number of successes in the taxicab business.

If you will write or phone a car will call for you.

6-cylinder, 60 H. P. Touring Car—7 pass	$8000	6-cylinder, 40 H. P. Touring Car—7 pass	$4500	Six and One-half Ton Motor Truck Chassis	$5500
6-cylinder, 60 H. P. Petit Limousine—5 pass	$8000	4-cylinder, 40 H. P. Petit Limousine—5 pass	$4500	Five Ton Motor Truck Chassis	4250
6-cylinder, 60 H. P. Roadster	$8000	4-cylinder, 40 H. P. Roadster	$4500	Three and One-half Ton Motor Truck Chassis	3650
6-cylinder, 60 H. P. Landaulet	$8750	4-cylinder, 40 H. P. Landaulet	$4500	Two Ton Motor Truck Chassis	2850
6-cylinder, 60 H. P. Limousine	$8750	4-cylinder, 40 H. P. Limousine	$4500	Taxicab	1200
6-cylinder, 60 H. P. Berline Limousine	$8750	4-cylinder, 40 H. P. Berline Limousine	$4500	Special prices on quantity orders	

AMERICAN LOCOMOTIVE COMPANY, 567 Boylston Street, BOSTON

Builders of the Alco 6-cylinder and 4-cylinder Motor Cars, Alco Motor Trucks and Alco Taxicabs

Movers of the World's Goods since 1835

Capital, $50,000,000

MEYERS SAYS THE GIANTS HAVE JUST STRUCK THEIR GAIT

BOSTON AMERICAN SPORTS

HARVARD WORKING OVERTIME GETTING READY FOR BROWN

It Was Only a Dream — By Winsor McCay

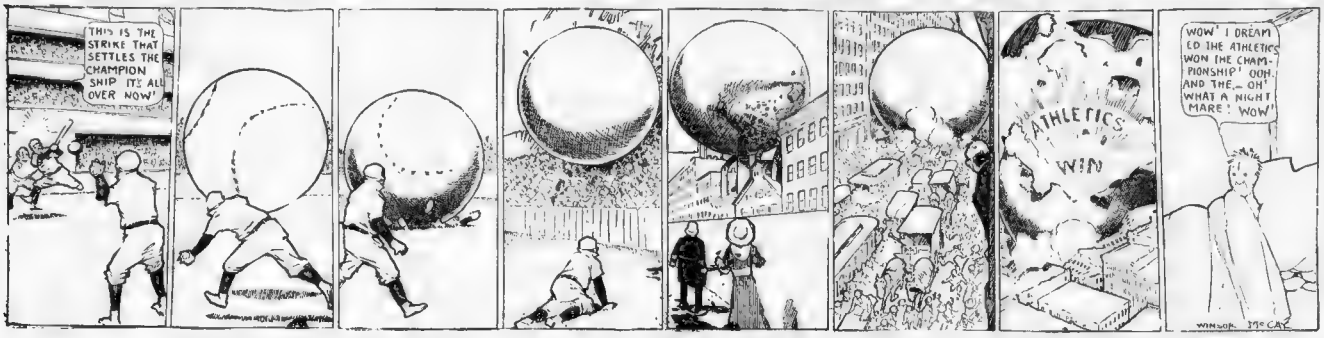

A NEW SERIES OF BEAUTIFUL PICTURES BY WINSOR M'CAY, THE AUTHOR OF LITTLE NEMO, IS THE LATEST FEATURE OF THE COLORED SECTION OF THE SUNDAY AMERICAN.

'Chief' Meyers Describes How Giants Won the Fifth Game

By CHIEF MEYERS.

NEW YORK, Oct. 28.—The Giants have started to [illegible] the world's championship, and the [illegible] pretty close on the Philadelphia [illegible] who were already [illegible] the title.

They're still three games [illegible] but we're half way. If we beat them on their home grounds [illegible] and I think we will be able to [illegible] way the rest of the way and [illegible] they win after that they [illegible] been to the [illegible].

I think we have [illegible] as we have been [illegible] better than [illegible] since the series [illegible] betting a break [illegible] we could [illegible] hero of the day.

The box [illegible] and he [illegible] double [illegible] Then Hitt [illegible] across [illegible]

But [illegible] Barry [illegible] Mc[illegible] with [illegible]

Had One Bad Inning.

It [illegible] inning—the [illegible] single over [illegible] Jack [illegible]

But [illegible] who [illegible] Barry [illegible] Mc[illegible] dropped [illegible] Lapp [illegible] The series [illegible] batting [illegible] we could [illegible] hero of the day.

The box [illegible] and he [illegible] double [illegible] Then Hitt [illegible] across [illegible]

But [illegible] Barry [illegible] Mc[illegible] with [illegible]

Can Beat Any Pitcher Now.

I [illegible] with [illegible] Jack [illegible] Connie [illegible] friend [illegible] We [illegible] Grant [illegible] Mc[illegible] Mc[illegible] Grant [illegible] Mc[illegible] Mc[illegible] Grant [illegible] Mc[illegible] Mc[

Harvard--Brown--Hobbs--The Big Three--

The Harvard-Brown contest is the first big game of the year and most important of Saturday's games. Hobbs will write a detailed story of the battle, which will be printed exclusively in Sunday's AMERICAN

Silk Hat Harry's Divorce Suit

By Tad

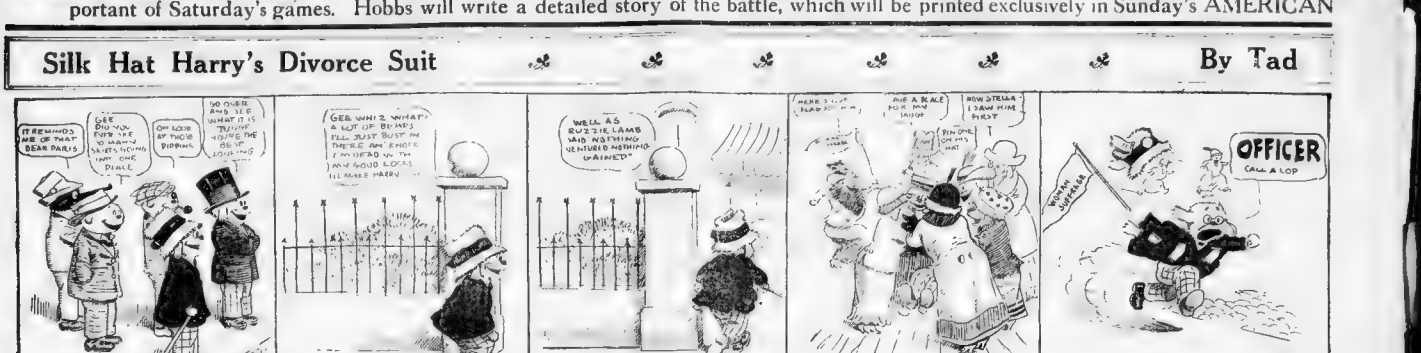

SILK HAT HARRY'S DIVORCE SUIT IS THE TALK OF NEW ENGLAND. IT APPEARS REGULARLY IN THE SUNDAY AMERICAN.

Kaufman May Soon Go to England to Fight Wells

By JACK CONWAY.

Al Kaufman, the one time mighty Californian white "hope," may soon pack his little grip and beat it over the seas in order to fight Bombardier Wells in London. The National Sporting Club is to be making drastic efforts to get Kaufman to agree to engage in a game of futility with England's heavyweight champ.

Kaufman has been in New York for the past few months attempting to get a match with "Pudge" Jim Flynn or some other leading white heavyweight. Al, however, has refused to display his wares unless given $3,000 as his end of the purse. And no promoter in Gotham would part himself from such a bunch of the long green.

Kaufman was offered a chance to meet Sam Langford, but he turned the offer down flatly and declared that he would never enter a ring with a black man. There may be method in Al's system, for I have a hunch that either Langford, Johnson or Jeanette would experience little difficulty in putting him away inside of fifteen rounds.

Kaufman is a big, powerful fighter, but doesn't know a great deal about the art of self defence. He can hit with the force of a fully loaded mule and can assimilate an awful amount of punishment. It is when it comes to protecting himself, Kaufman is woefully in May. A scientific man would make little difficulty in piddling him to pieces.

If Kaufman takes the trip across the Old World he should clean up a big bunch of kale. Flynn and Langford, the two others are a poor lot and Al should be able to send the majority of them reeling through the ropes with ease.

A Kaufman-Wells fight would force us a line on the English heavyweight. Wells was scheduled to meet Johnson the first part of the month but the bout was prevented by the officials. Wells' manager then offered Johnson an opportunity to fight in London but the television klank wouldn't give his consent. It was very strange.

Wells is one of the best developed men in the ring with the exception of his wind. He has been fighting but a few years and has done remarkably well for one who wouldn't have much of a chance against the big topnotchers on account of his lack of experience.

Eddie Stanton, the fast traveling Marlboro featherweight, has just returned from Europe, where he made a great record. Stanton boxed in London, Paris and England and did not lose a single bout. Eddie has one of the hardest hitting mitts in the game and a result came home. He says that the injured members are O. K. against well and that he will be ready to take on the best of them in a month. Jeo Stanton is anxious to get on at some New England club when he again starts working.

Danny Stanley is likely to quit for this country within a few weeks. The English pantaloonwight is desirous of annexing some of the easy money which they have in circling way over in Gotham since Senator Jim Farley removed the ban. If Stanley comes to this country Al Belmont and Jimmy Walsh will both be jumping on his trail. Both of these local favorites are classed among the leading little men in the world, and would give the Englishman a good argument.

Honey Mellody is traveling at a pretty fast clip these days. The old timer is winning from New England's crop of young welterweights with clock-like precision. I was speaking with Honey the other day and he says that he will soon be in good enough condition to go after the big fellows. Mellody has fought most of his brushes among the leading little men in the world, and would give the Englishman a good argument.

Honey Mellody is traveling at a pretty fast clip these days. The old timer is winning from New England's crop of young welterweights with clock-like precision. I was speaking with Honey the other day and he says that he will soon be in good enough condition to go after the big fellows. Mellody has fought most of his brushes among the leading little men in the world, and would give the Englishman a good argument.

Mr. Michael Sullivan, a well known citizen of this fair city of Cambridge, is lowered. And it is all because none of his leading welterweights of the country will agree to meet Michael in a little game of mayhem. Mr. Sullivan has visions of claiming the welterweight championship for some time past, but says that unless he gets over big bucks mighty soon he is going to have to retire and let Jack Dillon or Lew Wolcott, Michael also advances the information that he has got a line on Jack Britton, the native of Jack who furnishes a setto for Bombardier Wells, the English white "hope."

"Buck" Crouse, the hard-hitting Pittsfield individual, outpoints Johnny Kilbane of England, the last of these being at Murray & Erwin's alleys, which, if my memory is correct, was won by Bill Beatty Charley Symonds of Lynn now comes to the front with a proposition that will determine once more the much mooted question of championship of today.

The scheme is to get the ten best bowlers in New England to make entry in the tournament, the same to be held at Symonds's Lynn alleys. Each man will meet the others twice, thus bowling twice around, the tourney taking place two nights each week, making the event last for eighteen weeks. Ten strings will be rolled in each match, the cost of entry being $1 for each bowler.

To the winner will be awarded $45, and a handsome gold medal, suitably inscribed with the victor's name as champion individual candlepin bowler of New England. To the one finishing second will be given $30, third $20, fourth $15, fifth $10, and $5 to sixth. Then to the bowler rolling the highest ten-string total goes $5, and to the one getting the highest individual string is another $5. It is up to the winner in final the medal for one year when it becomes his property.

It is the hope of this club to receive entries from Hoefler, Carstopher, Wasson, New York; Payne, Martin, Warren, Byron, Lavin, Cole and Burdette, Of course, the bowling ranger has been looked upon as champion of the old single man tournament but he is doubtful through not wishing to leave his business.

BOWLING LEAGUE GAMES TO-NIGHT

Furniture at Adams Square alleys,

Fire Insurance and Medford Council, K. of C., at New Boston

Engineers at Old Colony.

City Hall at Arcade.

Church at 5th street.

Jordan, Marsh Company at Chauncy.

Greater Roxbury at New Roxbury.

K of C. (Suburban) at North Cambridge.

Franklin Lodge, A. O. U. W., at Everett.

Manchester Unity, I. O. O. F.; Harvard vs. Mystic; Boston vs. Plymouth Rock.

CRACK BOWLERS IN BIG TOURNEY

By ED. COGSWELL.

It has been some years since tournaments were held in bowling out the champion individual candlepin bowler of New England, the last of these being at Murray & Erwin's alleys, which, if my memory is correct, was won by Bill Beatty Charley Symonds of Lynn now comes to the front with a proposition that will determine once more the much mooted question of championship of today.

The scheme is to get the ten best bowlers in New England to make entry in the tournament, the same to be held at Symonds's Lynn alleys. Each man will meet the others twice, thus bowling twice around, the tourney taking place two nights each week, making the event last for eighteen weeks. Ten strings will be rolled in each match, the cost of entry being $1 for each bowler.

To the winner will be awarded $45, and a handsome gold medal, suitably inscribed with the victor's name as champion individual candlepin bowler of New England. To the one finishing second will be given $30, third $20, fourth $15, fifth $10, and $5 to sixth. Then to the bowler rolling the highest ten-string total goes $5, and to the one getting the highest individual string is another $5. It is up to the winner in final the medal for one year when it becomes his property.

It is the hope of this club to receive entries from Hoefler, Carstopher, Wasson, New York; Payne, Martin, Warren, Byron, Lavin, Cole and Burdette. Of course, the bowling ranger has been looked upon as champion of the old single man tournament but he is doubtful through not wishing to leave his business.

TUFTS WORKING FOR 'AGGIE' GAME

Two Offeats in succession is a little more than Coach Tobin of Tufts can stand, and he promises a big change in his team when it lines up against the Massachusetts Aggies on Tufts field. Saturday the Medford team was defeated by Maine, 6 to 0, two weeks ago, and last Saturday Wesleyan won by a 19 to 0 score.

Tufts will be able to present its strongest eleven against the Aggies unless something unexpected happens in practice during the next two days. Several of the players who have been on the hospital list for the past few weeks have reported to Coach Tobin, and have been put to work. No time is lost on the Hillside, and just because it is one's first day out one does not get it any easier than the man who has been training all season and is already hardened up. Coach Tobin does not believe in loafing, and from the amount of work handed out he should have a great team before the season ends.

Mitchell, one of the first string quarterbacks on the squad has returned to his old position, and has been put in to run the team. He has been troubled with a sore shoulder for the past few weeks and was unable to get into the game. But the injured part proves to be strong in his old play at quarter for the remainder of the season. Bothell has had a bit of experience as a general, and has proved his worth with Silva and Bunn behind him the whole team looks much stronger.

Field Placed at End.

Field, who filled in at a backfield position, has been put at an end position, and Schlotterbeck, who was put out of the game two weeks ago with a pair of cracked ribs, has also reported to the coach and will greatly strengthen the team. The latter player ran through signal practice with the second team yesterday, but it is expected that he will be ready to report to the line of the first team.

He played one of the forward positions on the first team in the last two games and proved worthy of a regular place. He is a good defensive and strong offensive player, and is always on the alert.

It is expected that the game for the Aggies' gridiron will be about the same as that sent against Wesleyan, but chances will be made in the positions. Capt. Peabody replaced Richardson at centre. He showed good form and may get a chance to get into a real blood game Schlotterbeck may be put in at one of the guard positions to start the game, but the other positions seem to be permanent.

Tufts played a hard game against Wesleyan, but nevertheless all hands were sore for work Monday. Only light practise was gone through, however, but Tuesday a strong game was handed out. Monday the two teams will meet on the same field once more, on account of their annual tug of war, and they will play for that title on Thursday.

Hard Practice To-day.

A hard scrimmage will be given the players to-day and to-morrow. Three days in a row would discourage the un-experienced, and as the coach wants to keep up all the enthusiasm possible on the squad he will give his men a rather short kind of work in order to pull out for practice on Saturday.

The Tufts eleven will start out on the defensive game and will not attempt to open up a game against Tufts. But when a good opportunity presents itself Capt. Peabody and Brown piled up the yards for several times. The team succeeded in making a clean and clever victory by good scores. Brown has been the backbone of the Medford team and will be relied upon to a large extent in the game against Tufts.

Tufts has a hard game against Wesleyan, but nevertheless all hands were sore for work Monday. Only light practise was gone through, however, but Tuesday a strong game was handed out. Monday the two teams will meet on the same field once more, on account of their annual tug of war, and they will play for that title on Thursday.

Hard Practice To-day.

A hard scrimmage will be given the players to-day and to-morrow. Three days in a row would discourage the un-experienced, and as the coach wants to keep up all the enthusiasm possible on the squad he will give his men a rather short kind of work in order to pull out for practice on Saturday.

The Tufts eleven will start out on the defensive game and will not attempt to open up a game against Tufts. But when a good opportunity presents itself Capt. Peabody and Brown piled up the yards for several times. The team succeeded in making a clean and clever victory by good scores. Brown has been the backbone of the Medford team and will be relied upon to a large extent in the game against Tufts.

Tufts has a hard game against Wesleyan, but nevertheless all hands were sore for work Monday. Only light practise was gone through, however, but Tuesday a strong game was handed out. Monday the two teams will meet on the same field once more, on account of their annual tug of war, and they will play for that title on Thursday.

SPORT NEWS AND GOSSIP.

By FRANK DALLAM.

Joe McCarthy, manager of Irish Paddy Callahan, is on the war path. Joe is after the scalp of one, Young Dyson, who backed out of a match with Callahan at the last minute. Joe, in a long and lengthy letter to the AMERICAN, says, "Dyson agreed to meet Callahan at 122 pounds ringside. When he found that Callahan would do this he asked to make it 122 at 3 o'clock. This was also agreed to. Then he came across with the statement that he would box Callahan until Callahan got a reputation. Dyson is afraid of Callahan and fears that he will be put to sleep if he should get into the same ring with Callahan. I will match Callahan against Dyson at any weight suitable to the latter and for any amount which the latter's manager cares to post." Joe also states that he would like to match Callahan against Jimmy Walsh, Al. Delmont or any man in the country. Kind of looks as though Young Dyson had a plain case of cold feet.

Bob Moha and Billy Papke, claimants of the middleweight title, are booked to meet in the main bout at the Armory A. A. next Tuesday evening

THE AMERICAN'S MAGAZINE PAGE

"US BOYS"

Registered United States Patent Office

They're All Jealous of Whizzlewhaz

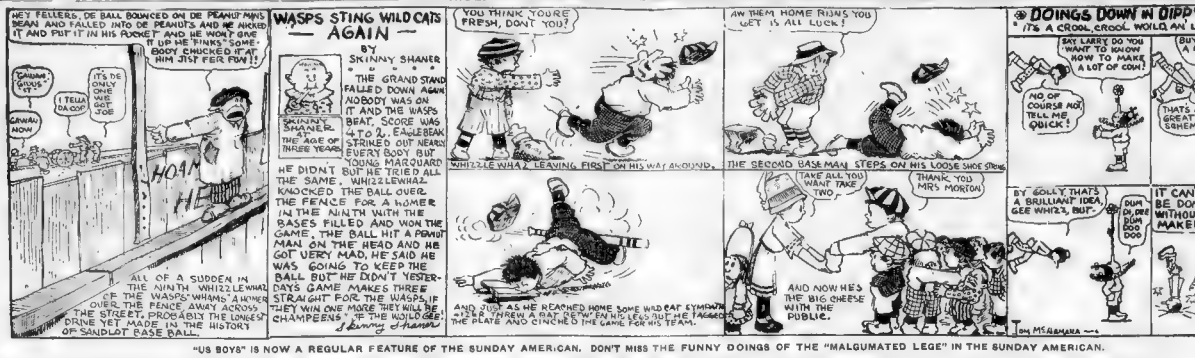
HEY FELLERS, DE BALL BOUNCED ON DE PEANUT AND MEAN AND FALLED INTO DE PEANUTS AND HE MUSTA FOUND IT AND PUT IT IN HIS POCKET AND HE WON'T GIVE IT UP HE 'FINKS' SOMEBODY CHUCKED IT AT HIM JIST FER FUN!!
CALLIN' GIRLUS IT?
I TELLA DA COP
ONLY ONE WE GOT JOE
GRAND NOW
HOAM
HE
WASPS STING WILD CATS AGAIN —
BY SKINNY SHANER
THE GRAND STAND FALLED DOWN AGAIN NOBODY WAS ON IT AND THE WASPS BEAT SCORE WAS 4 TO 2. EAGLEBEAK STRIKED OUT NEARLY EVERY BODY BUT YOUNG MARGUARD
SKINNY SHANER. AGE OF THREE YEARS
HE DIDN'T BUT HE TRIED ALL THE SAME. WHIZZLEWHAZ KNOCKED THE BALL OVER THE FENCE FOR A HOMER IN THE NINTH WITH THE BASES FILLED AND WON THE GAME. BALL HIT A PANUT MAN ON THE HEAD AND HE GOT VERY MAD, HE SAID HE WAS GOING TO KEEP THE BALL BUT HE DON'T YESTERDAYS GAME MAKES THREE STRAIGHT FOR THE WASPS. IF THEY WIN ONE MORE THEY WILL BE CHAMPEENS OF THE LONGEST DRIVE YET MADE IN THE HISTORY OF SANDLOT BASE BALL.
ALL OF A SUDDEN IN THE NINTH WHIZZLEWHAZ HIT THE WASPS' WHAMS A HOMER OVER THE FENCE AWAY ACROSS THE STREET, PROBABLY THE LONGEST DRIVE YET MADE IN THE HISTORY OF SANDLOT BASE BALL.
YOU THINK YOURE FRESH, DONT YOU?
WHIZZLE WHAZ LEAVING FIRST ON HIS WAY AROUND.
AND JUST AS HE REACHED HOME SOME WILD CAT SYMPATHY WASPS THREW A RAW DEFENSIVE PASS TO THE PLATE AND CINCHED THE GAME FOR HIS TEAM.
AW THEM HOME RUNS YOU GET IS ALL LUCK!
THE SECOND BASEMAN STEPS ON HIS LOOSE SHOE STRING
TAKE ALL YOU WANT TAKE TWO.
THANK YOU MRS MORTON
AND NOW HE'S THE BIG CHEESE WITH THE PUBLIC.
TOM McNAMARA
DOINGS DOWN IN DIPPY DELL
IT'S A CROOL CROOL WORLD AN' LIFE'S A STRUGGLE."
SAY LARRY DO YOU WANT TO KNOW HOW TO MAKE A LOT OF COIN!
NO OF COURSE NOT TELL ME QUICK!
BUY SUGAR FOR A PENNY A MILE AND SELL IT FOR A NICKEL AN INCH
THAT'S A GREAT SCHEME
BY GOLLY THAT'S A BRILLIANT IDEA GEE WHIZ, BUT-
DUM DI DEE DUM DOO DOO
IT CAN'T BE DONE WITHOUT A MAKEUP!
I GOT AN IDEA STEVE, I GOT CHER!

"US BOYS" IS NOW A REGULAR FEATURE OF THE SUNDAY AMERICAN. DON'T MISS THE FUNNY DOINGS OF THE "MALGUMATED LEGE" IN THE SUNDAY AMERICAN.

Art in Etching

IF you wish to be handed down to posterity in the new method you must be etched.

These pictures, when the work of an artist are satisfying. The etcher studies his subject as for a portrait, making various sittings and proofs. The finished picture is then done in dry point etching directly on copper.

This differs from the ordinary etching, which is impressed on a gelatinous substance and eats into the plate. Naturally it requires much skill, and in the hands of an amateur is disappointing.

About a dozen prints can be made from the plate, or if one wishes to have it engraved on steel as many can be had as desired. The artist proofs are more desirable.

The artist does his own printing, usually on parchment paper in grays or browns, according to the taste of the patron, and the picture when well framed is more noticeable in a factory both as likeness and work of art than the average picture in oils or water colors.

It is difficult to have a coloring faithfully, which often costs as much as the work of an artist skilled in [illegible] This difficulty is overcome in the etched portrait, yet the same expression of temperament is possible as in a painting. The etching is less mechanical than the photograph, however successful, and the finish is softer.

ADVICE.

"The edge of a razor," said the garrulous barber, "improves by laying it aside for a time."

"That being the case," rejoined the victim in the chair, "I'd advise you to lay aside the one you are using for two thousand years."

A MODERN CINDERELLA IN FASHIONABLE SOCIETY.

How Little Sister Pitcher Rutherford, [illegible] for Hill [illegible] until big sister Margaret was happily married to [illegible]. See SUNDAY'S AMERICAN.

HICTANER

The Man That Lived in the Water—One of the Strangest Stories Ever Written

By Jean de la Hire

TO-DAY'S INSTALMENT

Copyright, 1911, by American-Journal-Examiner.

PART 1—(Continued.)

"LISTEN to me, monsieur. No, I do not love you. If you had made your avowal yesterday instead of to-day I might have answered otherwise. I might have said: 'Although I have never felt anything but an absolute indifference for you, I may perhaps love you some day. Let us wait.'

"Yesterday I might have said that, because yesterday I did not know.

"To-day I know.

"To-day I should be false to us both if I gave you the least hope. To-day I can say to you finally:

"I do not love you, M. Severac, and I never can love you."

She was silent. Severac paled at the words which, coming from the mouth of an innocent young girl, were only natural; cruel as they would have been on the part of a more experienced woman.

He turned to him as if his blood stopped in his veins. While he had not hoped that his love would be immediately returned he had hardly expected such a final "No."

It was as if he were shot. His dumfoundment did not last long, however. Severac was a man of force. He took hold of himself. "I have a rival. When? I must find out."

Did Not See Look of Hate

Goaded on by a new and profound desire, all powerful with vengeance, he lifted up his head once more, looked at Moisette and, fixing his eyes intently upon the calm eyes of the young girl, he said, dryly:

"Why could you not have given me hope yesterday, and why am I so definitely refused to-day? What have you seen? What have you learned in a few hours to so enlighten your heart and formulate your desires?"

"Monsieur, I am not obliged to confide my heart's secrets to you. I will not answer you.

"You say you love me. Very well, then, prove it by keeping silence hereafter. For my part, I will forget to-day's conversation, but if it should be repeated I shall be obliged to speak to my father. M. Severac, I beg you that you will leave me. The siesta hour is passed and my father and uncle must be expecting you in the laboratory."

She was silent and she was afraid.

Severac looked at her so rudely that she seemed already to see herself seized and taken away with him into the gulfs of the open sea at their feet.

She drew slowly back in Aurore's Chair and opened her mouth to cry out.

A gesture from Severac cut her, however. The engineer had had mone[illegible] tarily the impulse to spring upon the young girl, to seize her and to roll with her from the overhanging cliff into the deep sea, but he saw his own folly and controlled himself.

He saw that Moisette was about to scream.

If she did and was heard, all was lost for him. So he bowed and raised two respectful hands. In a broken voice he said:

"Mademoiselle, I love you. Perhaps you mind is not as clearly made up as you think it is. I will wait! I will wait!"

The young girl tried to answer, but she had not the strength.

Severac had turned. He went toward the top door and [illegible] Moisette, she did not see the fierce look of hatred return to his face, nor hear the harsh words he uttered. If she had seen and heard, she would have been afraid. She would have told her father all.

Knew Past Was Lost

When Severac had disappeared, Moisette sank back into Aurore's Chair and, with her elbows on her knees, her head in her hands, she abandoned herself completely to the nervous reaction which always follows any great crisis of passion or of will.

While the tears trickled through her fingers, she saw again the events of this memorable day, of this day which was the beginning for her of a new life.

She knew now that her past was lost forever in the fog of things which have been but can never be again.

The confidences Martina had made, the vision of the [illegible] mon of the sea the arrowsits of Severac were now the three irreparable boundaries where her old life stopped and her new one began.

On the desolate rocks of the Lost Isle, just as it happens in the tumult of great cities, the woman of to-morrow had taken the place of the young girl of yesterday.

Deep in Aurora's Chair, Moisette sat a long time asking herself what the outcome of these unexpected events was to be.

Madame Martha's confidences showed her that love often comes as a doom to its [illegible] victims. On the contrary, the books she had read revealed to her that sometimes love gives happiness.

Here was the rude contrast in all its living reality.

Was Moisette to be Severac's unfortunate victim, or the mysterious young man's well beloved?

Also, would she ever see him again—this being who had risen from the sea, like the mythical half-gods of other days?

Where was he?

Did he live in the water?

How?

He Was a Man

In spite of everything he was a man, equal in beauty to those admirable statues which Moisette had seen pictured in mythology in the library.

Would she ever see him again?

This thought drew Moisette's gaze toward the sea. She raised her head and opened her great eyes, wet with tears. She

To be Continued To-morrow.

"Hictaner" is running serially in the daily and Sunday AMERICAN. A liberal instalment of this remarkable mystery novel will be printed in Sunday's AMERICAN.

MARY GARDEN'S TEN RULES FOR THINNESS.

"How I Lost Thirty Pounds in Six Weeks" is the subject of an article by the famous prima donna, which will interest every woman reader of SUNDAY'S AMERICAN.

Advice to the Lovelorn

By BEATRICE FAIRFAX

NOT WORTH MOURNING FOR

DEAR MISS FAIRFAX,

I am eighteen. A very attractive man of twenty-two called on me five times, and in that short time we grew to know each other very well. He got a position in another city, and said he would write me about it, but it is over three months and I have not heard a word.

I am fond of him, and will you tell me if it would be proper for me to send him a postal or letter?

WAITING ANXIOUSLY

MY dear girl, I can't tell you how hard it is for me to answer your question, which, alas! is such a frequent one. There may be an explanation of his conduct, but he alone can make it. It is the easiest for the man to make the advances, therefore, you must wait for him to write.

If he does not break the silence it may in some consolation to you to know that a man who can treat a woman in this fashion is not worthy of any woman's love and could never make her happy.

LOVE IS THE TEST

DEAR MISS FAIRFAX,

I am in love with a girl of eighteen who is many years my junior, and am sure she loves me dearly. We recently became betrothed on her fourteenth birthday. Does age or natural ability enter into the matter? I have [illegible] true, as ours surely is? Her father claims she is too young to marry and my friends are teasing me.

CONSTANT READER

NATIONALITY, age and character are great factors in marriage. However this depends entirely upon the persons concerned. If you understand the young girl's character and know if conforms with your own, age and nationality are secondary considerations. As if eliminated the moment friendship is established, and nationality does not interfere with marital happiness where sympathy and congeniality exist.

Do not hesitate to marry this young girl if you feel that you can make her happy and your love is reciprocated.

TOO EARLY TEACHING COSTS YOUR CHILD ITS LIFE

So says Dr. Guy Potter Benton, the new president of the University of Vermont, thereby [illegible] the new system of creating infant prodigies. See SUNDAY'S AMERICAN.

Daysey Mayme and Her Folks

By FRANCES L. GARSIDE

The Daughter of the House as Saint Cecelia

THERE stands in one corner of the Lysander John Appleton parlor (or perhaps it would be more truthful to say "the Daysey Mayme Appleton parlor," since her father is seldom permitted to enter it except for family reunions and funerals) a battered and storm-tossed piano. It has remains in spite of its years a willing interpreter of Mozart and Beethoven and also of a composer named Mendelssohn, a favorite with girls because an once wrote a wedding march.

There hangs above the piano a picture of a woman with her hands crossed and her eyes rolled to the ceiling, and those of profane minds like Lysander John pander if she is looking for cobwebs, but she isn't; she looks to the ceiling for inspiration, and she is known as Saint Cecelia, the goddess of every girl whose musical abilities are so great she can play with her hands crossed.

Needless to say she is the goddess of Daysey Mayme, and when a guest is present and Daysey Mayme sits down to play and looks at the Saint, and the Saint looks at the ceiling, and Mr. and Mrs. Lysander John look at Daysey Mayme, it makes a delightful picture of inspiration and adoration. This is one of the rare occasions when Lysander John is permitted in the parlor.

The guest is seated between the father and mother for protective purposes. You don't understand? Then family while we explain:

"Hark, Daisy, 'The Storm,' darling," the mother will say, and Daysey Mayme, after twirling the piano stool higher that she may twirl it lower, and after removing her rings that her hands may not be handicapped by their weight in their whirlwind action, begins. Her hands fly like chickens before a wind.

"That's the thunder. Isn't it grand?" says the mother, punching the guest in the right side.

"Just hear that big wind," says Lysander John, enthusiastically, punching the caller on the left.

Then Daysey Mayme crosses her hands and touches the minor chords. "That's the hail; I can almost see the cows starting home," says the mother, giving her guest a dig in the ribs.

"Ah!" says Lysander John, anarchist his lips, "the storm is beginning again. Here is where you hear a crashing of the trees in the forest," giving his guest a poke with his elbow in her liver.

And she is punctuated with nudges and shoves and digs, to emphasize lightning, the first patter of the hail, the roll, the grumbling of thunder in the distance, and the final dying away of the storm, till her sides are black and blue and she is reduced to the stage where only a doctor with positives and liniment and surgeon's plaster can keep her from fading away.

Some of these days all those guests who have been victims of this modern Saint Cecelia, and of all other saints, the saint Cecelias, will rise in rebellion and give a storm that will be more like the real thing than ever Daysey Mayme's rendition.

Will proud parents take warning?

MME. CAVALIERI TELLS HOW TO BECOME SUPPLE.

Famous beauty gives some valuable hints which every woman inclined to obesity will welcome in her article in SUNDAY'S AMERICAN.

For Flavouring Gravies

HOLBROOKS

GENUINE WORCESTERSHIRE

SAUCE

is simply delicious.

Imported Absolutely!!

Superfluous Hair on Face, Neck and Arms

FREE TRIPOSE COUPON No. 110

Cut out this coupon today and mail to Lady Manager, The Othenical Chemical Co., Dept. [illegible], 1659 Broadway, New York. Enclose 10c in stamps for mailing and packing, and [illegible] will receive by return mail a free sample bottle of Tripose, the [illegible] permanently removes superfluous hair from the face, neck and arms.

Woman in Her Hours of Ease

Copyright, 1911, by the National News Association

SUSIE I WISH YOU'D RUN OVER TO THE GROCERY FOR SOME CREAM I NEED IT DIRECTLY
OH MOTHER—BUT I'VE GOT A LETTER TO FINISH THAT'S SO IMPORTANT—JUST A MINUTE AND I'LL GET BACK
"YES FATHER I'LL SEW ON THE BUTTON—ONLY I'VE GOT A MAILING LETTER FIRST"
BUT I'M AFRAID I'LL BE LATE TO WORK
"WON'T YOU MEND MY BREECHES SO'S I CAN GO TO SCHOOL" I SLID DOWN THE BANISTER AND TORE A NAIL
YES— I MUST GET BACK BUT THIS LETTER MUST BE MAILED FIRST
I'VE FETCHED YOU OVER THESE KITTENS TO LOOK AT SO YOU PICK OUT THE ONE YOU WANT NOW
OH—JUST WAIT TILL I GET BACK AND I WILL!
THERE! NOW THAT'S TENDED TO— NOW, WHAT WAS IT SOMEONE ASKED ME TO DO?
Dearbertha
Before I commence my epistle I will say that I am well and hope these few lines will find you the same. I am in the city at present but will be home soon. I have been here a week and have not been out of the house yet. As ever, Susie
—AND WHAT THE LETTER SAID—

A Border Design

AN effective design that can be adapted to various-sized borders merely by increasing the size of the scrolls can easily be drawn without a pattern.

Make a series of large S-s, connected by making an extra curve from the inner point of S, bringing it up to form the lower curve up the next S above and below.

To work these scrolls have the connecting line from the bulged part of each letter traced on each side with oval sections like laurel leaves conventionalized. These are outlined or can be done in satin stitch into the central vein. The rest of the scrolls are made entirely of detached eyelets of equal size and rather small.

Up-to-Date Jokes

"I thought you said this parrot could speak two languages."

"He sure can, mum."

"Nonsense! He can do nothing but screech unintelligible gibberish. What two languages does he talk?

"Bird language and the barbarous dialect of the Injuns in the district where he was raised."

* * *

"Charley, dear," said young Mrs Torkins, "what did that baseball player say to the umpire who called him out?"

"He told the umpire he considered him a perfect gentleman, and was sure that he would go to heaven," was the weary answer.

* * *

Salesman—Yes, madam, things go very badly with us sometimes. I often feel like drowning myself.

Rich Customer—Oh, you poor thing! I beg to assure you for you that you will finish my work first, won't you?

* * *

Man With Wooden Leg—Your charge for circulation is exorbitant."

Porter at Crematory—Well, we will throw off 10 per cent. in your case on account of your wooden leg.

* * *

"Could I interest you in our orange proposition?"

"Nope. I have already put all my money into a fruit orchard."

"Where?"

"On my wife's hat."

* * *

"What you ought to do," said the sage adviser, "is to meet every man and boy in your community face to face."

"There's only one way to manage that," replied the young man who had political ambitions. "I'll have to get a position as ticket taker at the ball grounds."

* * *

"Edward! Do you know the time?"

"I really couldn't help it, my dear. You see, when Jones'——"

"Don't you answer my question?"

"Yes, my dear; but I had to"——

"Idiot! I want to know the time, because the clock has stopped."

* * *

"This large bump running across the back of your head means that you are inclined to be curious to the point of recklessness."

"I know it. I got that by sticking my head into an elevator shaft to see if the elevator was coming up, and it was coming down."

* * *

Daisy (the maid)—Doctor, what can I do for these inflamed eyes?

Doctor—Rest them. Don't look through a single keyhole for two weeks.

DANGERS OF FAT

HOW FAT AFFECTS THE LUNGS

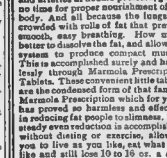

How many people suffering from excess of fat can expand their lungs to fullest extent—giving to their bodies an abundance of fresh air? The short, panting breath of obesity makes the heart work faster, sending the blood through veins and arteries at double pressure, giving no time for proper nourishment of the body, and all because the lungs are crowded with rolls of fat that prevent smooth, easy breathing. How much better to dissolve the fat, and allow the system to produce compact muscle. This is accomplished surely and harmlessly through Marmola Prescription Tablets. These convenient little tablets are the condensed form of that famous Marmola Prescription which for years has proved so harmless and effective in reducing fat to proper [illegible]. The steady even reduction is accomplished, without dieting or exercise, allowing you to live as you like, eat what you like and still lose 10 to 16 oz. a day. Marmola Prescription Tablets are for sale by all druggists or the Marmola Co., 77 Monroe Ave., Detroit, Mich., at 75c for a large case. If getting too fat for comfort, buy a case today.

If you would know ALL about the Rev. Mr. Richeson, the young pastor locked up on the charge of murdering little Avis Linnell, read the most remarkable human document ever printed in a New England newspaper, to appear exclusively in Sunday's AMERICAN. As the demand is likely to be great, you will do well to order your copy now

The Family Upstairs

You Must Hand It to Ignatz

Copyright, 1911, by the National News Association

By Herriman

THE FAMILY UPSTAIRS IS NOW A REGULAR FEATURE OF THE SUNDAY AMERICAN. DON'T MISS THE FUNNY ADVENTURES OF MR. AND MRS. DINGBAT IN THE SUNDAY AMERICAN.

What Would Be Your Three Wishes?

Some of the Best Replies by the American's Readers

SUPPOSE a good fairy should suddenly appear and offer to grant you three wishes, what would you ask for, Mr. Man?

What would be your three little requests, Mrs. Woman?

Thousands of readers of this paper have sent in replies to these questions, and their letters have formed a human document of remarkable interest, for they have lifted for an instant the veil of reserve with which we cover our hearts, and for a moment we have glimpsed our neighbors as they are.

For none of us are satisfied. No matter how much we have, there is something else we lack to make us happy—something more that we would ask of fate if we might. So the poor have written that they would ask for money; the rich that they would ask for children or love; the old that they might be young again; the young that they might have fame; the sick would ask for health, and the strong and well for automobiles and pleasure boats and the ability to travel; the lonely would ask for lovers; the homely for beauty, and the beauties for some charm that would keep their good looks from ever fading.

And so the letters have run, but the vast majority of them have expressed a desire for health, wealth and love, the three things that would probably come nearer than anything else really to securing happiness to an individual, and the three things that, paradoxically enough, never seem to go together, and that no one person is ever blessed enough to possess at the same time.

Wants a Divorce

Here are some more of these interesting letters.

One man, who illustrates Dr. Johnson's famous dictum that a second marriage is the triumph of hope over experience, writes: "I wish, first, that I had enough money to get a divorce from my present wife.

"Second, I wish that I might meet up with a nice, sweet, pretty young lady who would fall in love with me and marry me.

"Third, I wish that I had enough money to keep a good home on!"

Another man, evidently a youth, writes: "If I had my three wishes I would ask for fame, for applause and for plenty to eat. I feel that I am a musical and financial genius, but I am not able to make enough money to properly feed myself, and I cannot develop my talents unless my body is sufficiently nourished."

This Girl Wants Glory

Miss Elsie W. is a young lady who doesn't wish for much here below, but wishes that little of first-class quality.

She says: "I am a constant reader of the AMERICAN, and I read about the three wishes and thought I would send in mine. The first one is glory, the second health and the third happiness. These, I think, are the best I could wish for. A great many girls and women would wish for money and beautiful dresses and diamonds, but I do not think they bring happiness."

H. G. Fergus is beautifully altruistic in his wishes. He says:

"My first wish would be for the establishment of ideal conditions for children. To accomplish this means to commence at the beginning by giving every prospective mother the right care, such as medical attention, food, air, light, heat, clothing, suitable environment and ease of mind.

"The one idea being to bring into this world a new inhabitant under the most favorable conditions. Then the newborn babe should also be under the same eye of supervision until it goes to school, when the state should see that every child has proper food. A child's teeth, eyes, nose, lungs and stomach, as well as its brains, should be properly looked after.

"My second wish would be to fight the wrongs of the oppressed.

"My third and last wish would be the opportunity to develop all the branches of the mechanical world to their fullest extent."

Mr. George M. Wickesser, who is an inventor, wants to emulate that other eminent inventor, Mr. Edison, in breaking the age record. He writes:

Would Live Long

"My first wish is that I remain in good mental and physical condition and live until the year 2001, so that I can see what progress has done for humanity.

"My second wish is to see every human being living in luxury.

"My third wish is to see the organizing of the International Inventors' Association with the aid of the Hearst newspapers in the United States."

This is the season of the year when a woman's fancy fondly turns to thoughts of Fall millinery, and a man who has evidently been asked by his wife and daughters to come across with the price of an imported confection from Paris, writes the following note, which is simply surcharged with feeling. He says:

"Dear Madame:

"An average woman's best three wishes would be for THREE HATS."

Would Die Happy

Another man, evidently a youth, writes: "If I had my three wishes I would ask for fame, for applause and for plenty to

A MODERN CINDERELLA IN FASHIONABLE SOCIETY.

How Little Sister Barbara Rutherford and her part of the Rutherford millions had to wait for HER prince until big sister Margaret was happily married to HERS. See

SUNDAY'S AMERICAN.

Hushed Up---By Meta Simmons

TO-DAY'S INSTALMENT

Copyrigat, 1910, by United Newspapers Co.

PART ONE—(Continued)

"THAT'S good," he said. "I like to hear you arm-chair sportsmen talk; have you ever seen your slightly ridiculous herbivore in the open—have you ever seen a great bull rhino charging down on you like an express engine and know that it was invulnerable to pain or fear or to anything but the dead shot you have got to have the nerve or the skill to fire? I tell you, there is no nerve tension like it in the world. I'll thank you to tell me that which seems the more ridiculous, your puny man, cordite rifle and all, or your bull rhino, half blind as it is and mad with fear and knowing only the impulse to destroy, breaking down the fifty-yard limit with the impact of three tons behind it?"

Baring Angry

Baring flushed. He looked and felt angry; for the moment he forgot that this man was his host, that he had been drinking; above all, that he was the husband of the woman who looked across the flowers and the lights of the table at him with anxious, pleading eyes.

"As you say, I have had much experience of big game shooting, but I can handle my gun as cleanly as the average English sportsman, and I hope that even within the fifty-yard limit I should not feel ridiculous, however ridiculous I might look."

It was unmistakable even to Martindale that he had gone a little too far. He adopted a conciliatory, even an apologetic tone.

"My dear chap, one would think I was casting aspersions on your shooting," he said. "The boot's on the other leg—my wish is for you to go home fairly glutted with sensations, and unless you've done some sort up here it seems to me you might as well have exhausted Cook's ticket pottering about one of the towns on the coast."

Already Baring had recovered the slight display of temper into which wounded vanity had betrayed him.

"Thanks, you're very good," he said. "If I don't go home choke and burst with West African sensations, it won't be your fault. But I'm looking forward to some shooting—you were telling me of some day of an expedition a couple of days up country. If you're still keen on it, I'm game. I want it—want it badly."

"Right." Martindale brought down his hand on the table with a thud that made the glasses ring. "We'll settle up to-night, shall we? Before the weather-prophets getting a bit unsettled—that storm to-day and all—there's no earthly reason why we shouldn't make a start first thing to-morrow."

Made Him Pause

There was an alertness, something that might almost have been called eagerness, in his manner that contrasted markedly with his recent attitude. Baring could not have failed to notice it. It made him, half-unconsciously, pause perceptibly before replying. Into this pause the woman's voice broke softly.

"You two utterly selfish men—you appear to leave me entirely out of your calculations. But I refuse to be left out. Mr. Baring—I cannot possibly let you go to-morrow. I have my own little plans for to-morrow."

"What cursed nonsense!" Martindale snapped out. "You've had Mr. Baring hanging around your skirts most of his time already!"

He paused. Kitty's eyes met his with a steady, sobering glance. So the dog-man had insulted her, not once, but many times, before their guests! But Martindale's words might have been the merest pleasantry when she spoke again.

"Am I to spoil sport? I am so sorry, Mr. Baring. But really—couldn't you be more profitably employed than in assisting my husband in his determined effort to exterminate the fauna of Nokporo?"

Baring turned to her with a light laugh.

"What—you among the cranks, Mrs. Saxe! I refuse to believe it!"

"Oh, no," she shook her head slowly, her eyes fixed, not on his face, but on the darkening face of her husband. "It is not that. I have no principles in the matter, I assure you. It is the uncertainty of the sport that appalls my woman's timidity, that is all. There is a deadly element of the uncertain in big game shooting in Africa. As I have heard it horribly and tersely put, 'There's the breath of the Great Silence hot in the rush of your charging rhino's onslaught!'"

Chilled His Smile

There was something in her voice that chilled the smile on Baring's lips.

It was one of those moments when then comes to a man the realization that tragedy has come into his company, scarce hidden behind a trivial mask. Some instinct he could not have explained told Baring that he was a partaker in one of these dramatic moments that dramatists call "situation."

Martindale said not a word. His blue eyes looked back into Kitty's gray ones and it seemed to her that there was hatred in their steady glance.

It was the most bitter of the many disillusionments of his brief married life. Not that John Martindale had recognized her quotation of the half-caste's words—but that he had been fully determined to act upon them.

He did not follow them on to the veranda, where they usually drank their coffee, but deigned in the dining room on some pretext or another. For a while he could hear him moving restlessly about the room. Then all sound ceased.

The moonlight falling through the leaves of the slow-moving creepers with which the veranda was overrun made a curious, ceaselessly moving pattern on the floor. The noises from the distant swamps sounded very distinctly in the stillness, the croaking of the frogs, the occasional barking cough of the crocodile. Kitty sat very still, starting out into the moonlight, unconscious of the presence of the man beside her for the moment till Baring's voice, low-pitched and rather hesitating, brought her back to a sense of her surroundings with a start.

"Mrs. Saxe, I am most awfully sorry. Of course, if you do not want me to go"——

His stopped abruptly, for Martindale had come to the window of the dining room and called his wife by name.

Interrupts Confidences

Kitty turned in the low basket chair and looked back at Martindale with a certain reluctance as he stood framed in the window silhouetted against the lamplight that the strong white glare of the moon made pale and ineffectual.

"Kitty, I want you. Excuse us for a moment, Baring. There is something I wished to show my wife."

There was a new note in her husband's voice that chilled Kitty with sense akin to fear. She rose reluctantly and followed him where he led, across the dining room through the verands-like passage to the bedroom.

It was absurd. Why should she be afraid of him? Why should the mere fact that he did not speak, that he had closed the door behind them and turned the key in the lock frighten her? Yet it did frighten her. She felt as though this man was a stranger, that his personality covered a hundred terrifying possibilities.

For a second he stood staring at her; then: "So you have taken to spying on me?" he said.

"No." She did not for a moment affect to misunderstand him. "I was in the godown; I had taken things from the store."

She stopped: he was looking at her with an expression of contemptuous intensity. "Not why should I condescend to explain! I was not spying upon you nor eavesdropping. I overheard, and thank God I did overhear."

"Why this outburst of pious gratitude, and why did you insult me at my own table before this man?"

She looked at him pitifully for a moment. His lips had tripped over the words "my own table," and his face twitched.

Heart Was Throbbing

"Jack, do you do well to be angry with me?" she asked in a low voice. "Do you wish to add murder to the tale of our sins?"

Martindale stared at her. His heart was throbbing now fast, now slow. It seemed to be beating in his throat.

The intolerable injustice of it—that was the thought that gripped him. The intolerable injustice that this woman, for whom he had sinned, who had tempted him to his undoing, who had robbed him of good name, of faith, of honor, should dare to speak to him thus—cast the word "sins" in his teeth!

"Murder—who spoke of murder?" he said quickly.

"Jack, don't try to fence with me. I heard what that man said. There's no mercy in Africa but death. For God's sake, send that man away. Tois Gomez—what is his influence over you? He is degrading you—you are changed.

"I don't know what I dread, only—worse things than murder."

The strain of the day had robbed her of all power to control herself. She had meant to say nothing, and now, in a flood of passionate phrases, she was speaking out all the fear that had come to her and refused to admit even to her own heart.

Martindale listened to her for a moment in silence. He was trying to beat the down threatened by panic. Then, on the sour of an uncontrollable impulse, he raised his hand and struck her across the mouth.

* * * * *

The moonlight crept up over the floor of the bedroom in a broad white flood, outside one-half of the garden's wealth was under a dense, black shadow, and on the verandah the profusion of creepers was covering less fine and filigree-like. The veranda was empty. Laurence Baring had long since sought protection in the mosquito-proof sleeping room against the too persistent attentions of that deadly pest.

Got Out the Banjo

He wondered what had become of his hostess—he had seen his host cross the veranda hastily nearly half an hour ago and disappear toward the compound; although the Furies pursued him.

"Give strong drink unto him that is ready to perish and wine unto those that be heavy of heart," he muttered, with a cynical smile. "It is evident that our friend Saxe has taken to heart the some-what indiscreet advice tendered by that excellent woman, the mother of King Lemuel."

He got out the banjo from its corner and began to thrum it softly. It was dull in the great room, as it always was during the afternoon, for the only warmth of a woman's nearness, the perfume of her hair, the seductive glamour that emanated from her clothing, for the soft warmth of a woman's body, were the essentials required to blot all the world for him.

His fingers twitched out the cheap little melody of a backyard song:

Knowest thou what the pretty flowers Tender, secretly, would say?

Ah! Then shall dream of me the night long * * *

To Be Continued To-morrow.

DRIVEN TO DIVORCE BY HER "DEDICATED" GHOST.

Mrs. Helen Stock Dodge says "the stingy ghost of my millionaire husband's first wife took back all my presents and drove me away from him." Read her amazing story in

SUNDAY'S AMERICAN.

Max De Lipman a True Man

By THOMAS TAPPER

I.

ON the 7th of August, 1911, there died at Graz, Austria, a man who was essentially great, true to himself and to his calling.

His name was Max De Lipman. He was by birth a baron, but he preferred not to use the title, and to live among his associates as a man successful in his calling. He was the foremost newspaper illustrator in the United States, when, in 1869, he was stricken with paralysis.

Readers of the New York American will recall this artist's work; that he produced with his creative brain and his right hand.

Then he became paralyzed, his speech was affected, and his right hand and arm became useless. What did he do?

He patiently set himself to work to study drawing again WITH HIS LEFT HAND. This task, this going to school to master the other side of his body, while trying to adjust himself to life with half his body stricken with uselessness, took eighteen months. Then he went back to his desk again.

Up to the time of his death he worked with the same enthusiasm that made him famous before the paralytic stroke. And it is said of him that he made pen and ink sketches of more men in public life than any other living artist.

It is often impressive to read what men do in affliction. Such stories always move us. We respect a man who will start digging to other days, and are to be found only in books.

But here is a case that in recent days was going on right here among us. Max De Lipman, from the day of his paralytic misfortune in 1869, was solving as difficult a task as falls to any man.

Sir Walter Scott had to face it when, with body broken in health, he undertook to wipe off an indebtedness of hundreds of thousands of dollars with his power of imagination. Beethoven, absolutely deaf for a quarter of a century, went on undaunted, writing the music that he could not hear save in imagination that gave it birth.

Laura Bridgman, deprived of nearly all her senses, rose to conquer her limitations to such an extent that her case, like that of Helen Keller of to-day, became known the world over. No writing of Charles Dickens is more interesting than is that chapter in his American Notes that relates his impressions of Miss Bridgman's attainment.

It is a wonderful privilege to have a body finely attuned, in splendid condition, capable of responding to any demand we make on it. But we must always remember that back of the body there is the mind, ready and capable of speaking its message, even though the body on which it has depended is suddenly bruised and broken.

Men who face affliction and rise superior to it, are they who realize the supremacy of the mind. If one cylinder of their engine breaks down in mid-ocean, they proceed to come in slowly under reduced steam.

BUT THEY COME IN.

1. It is easy to learn to depend on outside helps, and to overlook the mind power that is the one real thing.

Max De Lipman kept his title of baron hidden, and offered himself to the world on the basis of his genius and attainment as an artist.

2. It is easy, when affliction overtakes us, to sit down in the wreck of our own body, and give up, losing sight of the very power that makes the body act—namely, the power of the mind.

Max De Lipman did not recognize his affliction, EXCEPT SO FAR AS TO FIND IN IT AN INSPIRATION. As inspiration to throw it aside, to forget it, to sit down patiently and to begin once more, steadily teaching the left hand that degree of skill and cunning that affliction had forever taken away from his wonderful right hand.

3. The hill-boards scattered over the fields of America, teach us a sad lesson. We learn from them, almost unconsciously, to advertise ourselves in big type.

Max De Lipman, and great men of his kind, go on quietly, do good work, however they may be forced to accomplish it, and let the work speak for itself.

No young American boy or girl who grasps the essential facts of this man's success and struggle can fail to realize that a great deal is a simple task who regards the body as the servant of the mind.

A Gift

A DEEP sigh of sorrow broke from the lips of little Freddie Stockman.

"I wish," he said plaintively—"I wish I was Billy Smith!"

His mother was astounded—shocked.

"Why, Freddie!" she asked. "Billy Smith has none of the nice things you have. He doesn't get any pocket-money. And he isn't as big as you, and he's not nearly so strong. His father never buys him presents, or"——

"Yes, I know all about that," said Freddie. "But"——

"And then look what a nice home you have, and nice books, and you never have to go out when it's cold and wet to carry papers, and"——

"Yes! I know that," said Freddie irritably, annoyed at his mother's strange lack of sympathy and understanding. "But Billy can wiggle his ears, and I can't."

LADY DUFF-GORDON'S NEW EVENING GOWNS.

The black net dress, the new lily plate dress and the shoes for the new style will power are described in

SUNDAY'S AMERICAN.

Tinware Wisdom

Cheap tinware is sure to prove the most expensive, for it can not resist rust. Tinware pressed into shape and stamped by machinery is so thinned in spots that rust is sure to eat through in a short time. The only tinware you can really afford to buy is made of the best materials and no spot is weakened by the process.

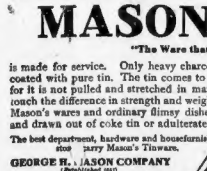

MASON'S TIN-WARE

"The Ware that Wears"

is made for service. Only heavy charcoal tin plate is used, and that is coated with pure tin. The tin comes to you with all its natural strength, for it is not pulled out and stretched in manufacture. You can tell by the touch the difference in strength and weight between Mason's wares and ordinary flimsy dishes stamped and drawn out of coke tin or adulterated tin.

The best department, hardware and housefurnishing store carry Mason's Tinware.

GEORGE H. JASON COMPANY
(Established 1847)
180-188 Blackstone Street
Boston, Mass.

He Who Hesitates Is Late

Why be late in the poultry business? Be ahead. Use only the WIRTHMORE POULTRY FEEDS and you will never be late, your eggs and broilers will be the earliest and the best, and your bank account the biggest.

Don't hesitate any longer. Go to your grain dealer and get Wirthmore Feeds. Anyone can use them successfully. There's a feed for every need. Made by CHAS. M. COX CO. Chamber of Commerce, Boston.

CHASE & SANBORN'S HIGH GRADE TEAS & COFFEES

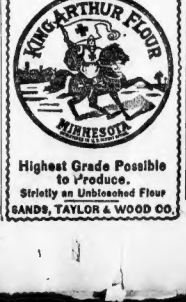

Highest Grade Possible to Produce.

Strictly an Unbleached Flour

SANDS, TAYLOR & WOOD CO.

Protect Yourself!

Against Substitutes ... Imitations

Get the Well-Known Round Package

CAUTION
HORLICK'S MALTED MILK
AVOID IMITATIONS
AVOID SUBSTITUTES
AVOID SUBSTITUTES
AVOID IMITATIONS
AVOID SUBSTITUTES
AVOID IMITATIONS
AVOID SUBSTITUTES
AVOID IMITATIONS

HUNTER WHISKEY

has gained public favor because it is a perfectly pure rye whiskey, rich, rare and mellow

WELLINGTON A. HARDY, Representative.
Hinckley Bldg., 131 Water St., Boston.

Theatres. Theatres.

Glowing Tributes of the Press
FOR THE
BLUE BIRD

MAETERLINCK'S EXQUISITE FANTASY
Famous New Theatre Production

"Poetic spectacle, amazing in scenic display. An artistic treat that nobody will want to miss."—CHARLES S. HOWARD in The Globe.
"Little short of wonderful."—E. H. CROSBY in The Post.
"Well acted . . . well set . . . a very large audience applauded it."—H. T. PARKER in The Transcript.
"It is seldom that a play is produced here which furnishes in itself so great entertainment, charges the memory with such pleasing thoughts and lends the mind to ponder for long hours on the things which are behind the scenes and the secret of happiness. To think boldly of the soul."—PHILIP HALE in The Herald.

AT THE SHUBERT THEATRE
Evenings at 8. Wed. and Sat. Matinees at 2:30.
Telephone orders suspended during this engagement. Mail orders or application for tickets at the box office window will receive prompt attention.

BOSTON SATURDAY AT 2
Tonight at 8
Prices 25c to $2.50
WEBBER & LIESCHER Presents
Another "SPRING MAID" Success
Best since Dolly Varden.—Post
LULU GLASER LAST WEEK
In the Scotch Viennese Opera
Miss Dudelsack
LIMITED SEASON BEGINNING
THURSDAY EVENING, NOV. 2
Klaw & Erlanger's New and Greater
BEN-HUR
—A MIGHTY SPECTACLE—
SEAT SALE NEXT MONDAY
Prices: 25c, 50c, 75c, 1.00 and 1.50

BOSTON OPERA HOUSE Tonight at 8
Prices, $1, $1.50, $2, $2.50, $3
ALL-STAR IMPERIAL RUSSIAN BALLET
—IN—
COPPELIA
SYMPHONY ORCHESTRA
Under Direction Pierfort
CZAR'S OWN
BALALAIKA ORCHESTRA
GRAND OPERA QUARTETTE
IN NATIONAL COSTUME
LAST TIME TOMORROW NIGHT
Seats Now Selling at Usual Prices. Telephone Eastern Talbot Machine Co., 177 Tremont St.

HOLLIS STREET
Eves., 8:15. Sat. Mats. only at 2:15
The Unanimous Verdict of Boston Press
BLANCHE BATES
In Avery Hopwood's Farcical Romance
"NOBODY'S WIFE"
Is the Comedy Success of the Season.

R. F. KEITH'S THEATRE
LILIAN RUSSELL
"QUEENS OF THE FOLLIES"
Other Big Features—10
TODAY—Pictures of Championship Baseball Series

COLONIAL THEATRE TONIGHT AT 8
Last Mats. TODAY & Sat. at 2
RAYMOND HITCHCOCK IN
THE RED WIDOW
NEXT MONDAY NIGHT
THE THREE ROMEOS
SEATS NOW SELLING

DO YOU GAMBLE? WITH YOUR SWEETHEART'S CONFIDENCE
SEE THE GAMBLERS
The Play of Society and Finance
By CHARLES KLEIN
At the MAJESTIC Evenings at 8:15
Sat. Matinee at 2:15

NATIONAL Tremont St., Near Berkeley
NATIONAL—BOSTON OPERA CO.
PINAFORE
30—ALL-STAR CAST—30
And Big Vaudeville Show
Prices 10, 25, 50c. Mats. 10, 25 & 50
TODAY FIRST MOTION PICTURES of Championship Baseball Series

TREMONT THEATRE Tonight at 8
Next Mat. Saturday
LINA ABARBANELL
in MADAME SHERRY
With Chas. Ruggles and Florence Moore.
THE Musical Sensation of the World.

SOUTH END THEATRE Formerly Columbia
Continuous Vaudeville
BIG ARGAIN MATINEES 5-10. Eves. 5-10-15

PLYMOUTH THEATRE
Tel. Oxf. 2057
LAST WEEK OF
The Irish Players
MATINEE SATURDAY AT 2

GLOBE 25c MAT. SAT.
Eve. 25-50—Fee 75
The NEWLYWEDS and THEIR BABY—69th Folks
The Big Musical Comedy

LOEW'S ORPHEUM
CONTINUOUS 9 A. M. TO 11 P. M.
All Star Vaudeville
Morn 10-15c. Aft.-Eve. 10-15-25c

GRAND OPERA HOUSE The Frontier Military Drama
BEYOND the DIVIDE
Next Week—Th. Smar: Set
Evs. 8:15. 50c, 75c. Mats. 25c & 50c

HOWARD Duckling Burlesquers.
WALDRON'S
Manager St., near Tremont Row
MAJESTIC BURLESQUERS.

PARK Eves 8. Mats. Wed., Sat. 2
8th Week!
THE SMASHING HIT!
Geo. M. Cohan's Greatest Success
GET-RICH-QUICK WALLINGFORD

Castle Sq. Daily at 2 and 8. Tremont 3.
Mr. John Craig Announces
Last 5 Performances
AS YOU LIKE IT
Prices 15c, 25c, 50c, 75c, $1.
Down Town Ticket Office, Winter Street.
NEXT WEEK—THE RIGHT OF WAY

TREMONT TEMPLE
12TH WEEK OF THE
CORONATION
2:30 and 8:15 Daily

GAIETY BURLESQUE VAUDEVILLE
Week St., near Boylston
BOWERY BURLESQUERS
Daily at 2:15 and 8 P. M. Tel. Ox. 26

Amusements.

NEW ENGLAND'S GREATEST SHOW
MECHANICS BUILDING
LAST 3 DAYS
REAL MECHANICS FAIR
Connection With
N. E. FRUIT SHOW
HORTICULTURAL HALL
Open 10 to 10. Admission 25c
One ticket admits to both shows

Tours and Travels.
THE COLONIAL LINE
To Rail and Boat
BOSTON TO NEW YORK
Week and Sunday
$2.50 One Way Round Trip $4.80
Ticket Office, 370 Washington St., Boston
Telephone Main 4884

JOY LINE 2:40 BOSTON TO NEW YORK
To Rail and Boat. Daily and Sunday
New Management Improved Service
Ticket Office, 5:24 Washington St., Boston

A MODERN CINDERELLA
IS FASHIONABLE SOCIETY.
How little Sister Barbara Rutherford and not part of the Rutherford millions, helped to make HER fellow mind big sister Margaret was happy; and secured to HERSELF. See
SUNDAY'S AMERICAN.

DRIVEN TO DIVORCE BY
HER PREDECESSOR'S GHOST.
Miss Helen Steen Dodge says "The killing ghost of my millionaire husband's second wife does work all my pleasure and drove me away from Read how amazing story is
SUNDAY'S AMERICAN.

TO-DAY'S STOCK MARKETS

STATE ST. NEWS FOR INVESTORS

It seems to be in the air that the trustees of the Massachusetts Electric Companies will shortly announce a plan for an early payment of the 17½ accumulative dividends on the preferred stock. The sharp gain in the preferred is still worth 105 and the common 20, it really makes the preferred a 6 per cent. stock. If it is paid in preferred stock, and with a surplus now applicable to the common and with an increase in business the common has great speculative possibilities in the exchange. The amendment, needs such a start.

$ $ $

The recent annual report of the Erie Railroad surely warrants optimism. In many respects it is a surprising document; and perhaps the most surprising thing is that it be the largest average train load from the previous high record, 337 tons in 1907, to 341 tons. The average train load for all roads in the United States in the same period, 1907-1911, an increase makes Erie's load one of the heaviest in the United States. An increase in tons of freight per train has a strong tendency to reduce the average cost of handling each ton.

$ $ $

Dividend and interest disbursements for November, according to the Journal of Commerce, compiled from official reports, will be $118,829,239, an increase of $3,782,000 over last year. The principal items are dividends by banks or trust companies, $1,000,000; interest on the national and State governments, counties and municipalities, but only four cities reporting; railroad and industrial companies. Although several dividends have been reduced this year the increases outnumber decreases, and there will be an increase of about $800,000 in dividend payments.

$ $ $

Value of the Great Northern Ore certificates has become a matter of dispute among persons who believe they know something about iron ore. The general opinion seems to be that these certificates will decline sharply in quoted price as a result of the cancellation of the lease. A view to the year is that the cancellation is a double "bluff" on the part of the Steel Trust, first to prevent or prevent government action on account of alleged monopoly of ore lands and because the Ore trustees to give the trust a lower freight rate. At 80 cents a ton on ore hauled from the property. The Steel Trust proposes to reduce the rate on ore 20 cents a ton over its own roads. These roads compete in the Great Northern in the handling of ore, but under the lease all the ore coming from the Great Northern lands must be hauled over the Great Northern Railroad and the Steel Trust must pay to the Ore trustees 80 cents a ton. In addition to the penalty. This 80 cents is to pay for freight, but it is said to be considerably more than the railroad company. A reduction of the freight rate on the Steel Trust roads will make the 80-cent charge look unfair, and might possibly furnish a basis for an appeal to the Interstate Commerce Commission.

$ $ $

A new set of Wisconsin law conspirators will probably be exposed by the government in the near future, when the jobbing cases in question are presented, as they must be under President Taft's order to enforce the Sherman law. Each important industry of the country has a jobbing trade and these jobbing cases are organized into associations as the result of which they demand from manufacturers certain percentages for handling their output. The rubber jobbers, for instance, demand and receive discounts from the list prices of about 16 per cent.

$ $ $

The steady but quiet absorption of high grade bonds by investors and the absence of any new issues is being reflected in a gradual shrinkage in the supply held by brokers and bond dealers.

Supplies of first mortgage railroad bonds are so small that any large order probably would cause a sharp increase in the price of the bonds desired. Some dealers believe this will tend to divert investment into second-grade bonds, that is, those easily covering their interest charges, but which are not as well secured as first-class bonds.

Insurance companies continue to adhere to the policy of investing their premium funds in real estate mortgages, but most of the companies are so particular regarding this class of security that dealers expect they, too, also will enter the market for railroad and industrial bonds.

BOSTON STOCKS.

Following is the range of prices to noon for leading Boston stocks:

	High.	Low.	Noon.
RAILROADS.			
Boston Elevated	126	126	126
N. Y., N. H. & H.	133⅝	133⅛	133⅜
TELEPHONES.			
American	135	134⅞	134⅞
ELECTRIC COMPANIES.			
Mass. Electric	21⅜	21¼	21⅜
Mass. Electric pref.	95	95	95
MINING STOCKS.			
Allouez	28	28	28
Calumet & Arizona	59	49⅝	49⅝
Daly-West	5⅝	5⅛	5⅛
Greene-Cananea	7 16	7	7
Nevada Con.	19⅛	19¼	19¼
North Butte	25⅝	25⅝	25⅝
Superior	21¾	21⅝	21⅝
Trinity	8	8	8
Wolverine	75	75	75
MISCELLANEOUS.			
Am. Pneumatic	4⅜	4⅛	4⅛
Am. Pneu. pf.	16⅞	16⅞	16⅞
Cu. Shoe Machy.	27⅞	27⅝	27⅝
UNLISTED SECURITIES.			
Anal. Copper	53⅜	53⅜	53⅜
Bingham	20⅜	20⅜	20⅜
East Butte	10⅜	10⅛	10⅜
Giroux	5 3-16	4 15-16	4 15-16
Hancock	20¼	20	20¼
Inspiration	50⅝	50⅛	50⅝
Indiana	5⅞	5⅝	5⅝
Magma Con.	2⅝	2½	2½
Nev. Lake	3 5-16	3 5-16	3 5-16
N. Smelt. pf.	44	44	44
Tonopah	3⅜	3⅜	3⅜

BOSTON CURB.

Following is the range of prices to noon for leading Curb stocks:

	High.	Low.	Noon.
QUALIFIED LIST.			
Alaska Con.	6⅜	6⅛	6⅛
Ariz. Nev.	6⅝	6⅝	6⅝
Bay State Gas	10⅝	10⅝	10⅝
Calaveras	9⅝	8⅝	9⅛
Cobalt Con.	19⅛	19⅛	19⅛
Davis Daly	8⅝	8⅝	8⅝
Ely Con.	1 3-16	1 1-16	1 1-16
Goldfield Con.	4⅜	4⅛	4⅜
La Rose	7⅜	7⅜	7⅜
Majestic	34	34	34
McKinley	1 15-16	1 13-16	1 15-16
Mexican Metals	2 7-16	2⅜	2⅜
South Lake	1 15-16	1 13-16	1 15-16
UNQUALIFIED LIST.			
Cactus Copper	21⅛	20⅝	20⅝
Cobalt Lake	20⅜	20⅛	20⅛
Dolliver	11⅝	11⅜	11⅜
Ely Copper	1⅜	1⅜	1⅜
Kerr Hill	7⅞	7⅝	7⅞
Nev. Douglas	2⅜	2⅜	2⅜
Porcupine Gold	45⅞	43⅞	45⅞
Porcupine Northern	1 15-16	1 13-16	1 13-16
Porcupine Southern	8⅝	8⅝	8⅝
United Verde Ex.	60⅜	60⅛	60⅜

TORONTO STOCKS.

Furnished by Charles J. Sisselman & Co., No. 53 State street.

	Bid.	Asked.
Beaver Cons.	40	41
Buffalo	1.40	1.60
Cobalt Lake	20	20½
Crown Reserve	2.25	2.60
Foster Cobalt	7.00	7.50
Gifford	5½	6
Hargraves	1.00	1.10
Kerr Lake	3.00	3.10
La Rose	7.00	7.25
McKinley-Darragh	1.80	1.87
Nipissing	8.50	8.75
Right of Way	1.00	1.10
Rochester	1.00	1.10
Temiskaming	50	55
Trethewey	50	55
Watts	20	22

STEEL RUMORS STIR MARKET

NEW YORK, Oct. 26.—Speculative interests were apparently uncertain at the opening of the stock market to-day with the result that an irregular tone prevailed. Canadian Pacific and Southern Railway, each of which advanced ½, showed the best gains in the initial trading.

United States Steel common opened ⅛ up, while the preferred was unchanged. Reports that the directors of the Steel Trust would hold a special meeting at the close of the market to consider the segregating of the Tennessee Coal & Iron properties, and possibly to consider resignations from the board, caused considerable comment among traders.

Norfolk & Western, which has been particularly strong for the past few days, was the weakest feature, going to 106⅝.

Rumors that action by the Department of Justice may take in the organization of the American Tobacco Company was a cause for hesitancy on the part of traders, although the belief prevailed in some quarters that the plan should be the question eventually would be changed at the instance of the department.

Rock Island preferred showed firmness. Amalgamated Copper was ⅜ up, while American Smelting lost ⅝. Erie and Reading were unchanged; Missouri Pacific, Erie preferred and Union Pacific were each off ⅛. Northern Pacific and Atchison each off of fifteen minutes trading a better tone was shown, and the early losses had made gains from the opening range. Canadian Pacific was apparently in London were firm on narrow trading. Canadian Pacific was strong on covering in London.

NEW YORK STOCKS.

Following is the range of prices to noon for leading New York stocks:

	High.	Low.	Noon.
Atch., T. & S. F.	106⅝	106⅛	106⅛
Balt. & Ohio	107	106⅝	107
Canadian Pacific	231⅛	230⅝	231⅛
Ches. & Ohio	72⅝	72⅜	72⅝
Chic., M. & St. P.	108	107⅝	108
Erie	31⅜	31⅛	31⅜
Erie 1st pf.	53⅛	50½	50⅝
Illinois Central	130	129⅝	130
Int. Metropol.	14⅝	14⅜	14⅜
Louis. & Nash.	147⅛	146⅞	147⅛
Lehigh Valley	165⅝	165⅛	165⅝
Mo. Kn. & Tex.	27⅜	27⅛	27⅜
Norfolk & West.	107⅛	106⅝	107
Northern Pac.	117⅜	116⅝	117⅛
Pennsylvania	122⅜	122⅛	122⅜
Reading	160⅛	160⅛	160⅛
Rock Island	25⅝	25⅛	25⅛
Rock Island pf.	49⅛	48⅝	48⅝
Southern Pac.	109⅛	109⅛	109⅛
Southern Ry.	29⅝	29⅛	29⅛
Southern Ry. pf.	70½	70	70
Union Pacific	162⅜	162⅜	162⅜
Wabash	12⅝	12⅜	12⅜
INDUSTRIAL AND MISCELLANEOUS			
Amal. Copper	54⅝	53⅝	54
Cotton Oil.	45	45	45
Air Brake	45⅜	45⅜	45⅜
Am. Ice	8⅝	8⅝	8⅝
Am. Sm. & R.	53⅝	53½	53½
Am. Sm. Sugar	58⅜	58⅛	58⅜
Am. Can	58⅝	58½	58⅝
Brook. Rap. Tr.	34⅜	34⅛	34⅛
Col. Fuel & Iron	34⅜	34½	34½
Gen. Electric	162⅜	162⅜	162⅜
Harvester	21⅜	21⅛	21⅛
Interborough	107⅛	107⅛	107⅛
Northern Ore	42⅛	42	42
Northern Pac.	42⅝	42⅜	42⅜
Rep. I. & Steel	20	19⅞	19⅞
Rep. I. & Steel pf.	86	86	86
Sloss. Steel	29⅝	29⅛	29⅛
U. S. Steel	59⅛	59⅛	59⅛
U. S. Steel pf.	109⅛	109⅛	109⅛
Un. Tob.	28⅝	28⅜	28⅜
West. El. & Mfg.	64	63⅞	64
Va. Car. Chem.	48⅝	47⅝	47⅝

CLARK MANSION OPEN TO PUBLIC

LOS ANGELES, Oct. 26.—The great mansion of William A. Clark, formerly United States Senator from Montana, at Fifth Avenue and Seventy-seventh street, in New York city, a storehouse of treasures, is to be opened to the art-loving public as soon as a suitable plan can be arranged whereby the coming of visitors will not disturb the privacy of the family while they are occupying the New York house.

Mr. Clark to-day made the announcement through an AMERICAN correspondent that his house would be a semi-public museum for stated occasions so that many might share his enjoyment of the notable collection he has been making for many years. "I have only been in the house about four months," said Mr. Clark to-day, "but I will return to it in December when Mrs. Clark returns from Europe.

"I do not hold that I have a right to be selfish with the objects of art I have collected.

"And when a practical plan can be worked out I intend to give the art-loving public generally an opportunity to see and, I believe, enjoy my art treasures. That is the purely art portion of the house will be opened at stated periods."

"PERSIAN HEIRESS" IS ILL FROM POISON

Physicians at the City Hospital are engaged at the case of Miss Frieda Cory of No. 7 Newton place, who was brought to the institution Tuesday night suffering from what is apparently a case of poisoning. Her name is still on the admission list, but she passed a comfortable night and may recover. Miss Cory recently announced herself as the heiress to $150,000 left to her by her uncle, Sultan Kaied Mulouf, for years medical adviser to the Shah of Persia.

OFFICERS ELECTED BY RETAIL BOARD

The Retail Board of the committee of Commerce at a meeting of the governing board at the City Club elected officers for the coming year.

Francis P. O'Connor, proprietor of the women's specialty store, No. 157 Tremont street, and formerly vice-president of the board, was elected president, and Charles F. Cross of the Jordan Marsh Company, vice-president.

The retiring president, John Shepard, Jr., of the Shepard Norwell Company, and Herbert L. Lane of Herbert L. Lane & Co., dealers in carpets, were elected to fill vacancies on the governing board.

PORCUPINE STOCKS.

Furnished by J. Thomas Reinhardt, No. 34 Devonshire street.

	Bid.	Asked.
Apex	1	2
Crown Chartered	40	41
Dome Extension	1⅞	2
Dome Mines	13	14
Hollinger	11.75	12
Jupiter	1	2
Moneta	1	2
Northern Ontario	44	45
Peterson Lake	1	2
Porcupine Canada	1	2
Porcupine Central	1	2
Porcupine Crown	7.00	7.25
Porcupine Imperial	10	11
Porcupine Gold	42½	43
Porcupine Plenaurum	1	2
Porcupine Reserve	1	2
Preston East Dome	25	26
Rea	2	3
Standard	20	23
Tisdale	1	2
West Dome	1.60	1.70

WEAVERS WIN BIG VICTORY

FALL RIVER, Oct. 26.—Cotton mill weavers here are rejoicing to-day over a week more in each city than heretofore," said James Whitehead, secretary of the National Federation of Weavers, and local secretary of the Weavers' Progressive Association, when apprised of the ruling that the paying of second grade prices to weavers by cotton manufacturers is equivalent to fining.

New Bedford Worst.

"Fall River manufacturers never have indulged in this close fisted method of extorting weekly tolls to any considerable extent, and, had other cities in this condition now were far from satisfactory here. New Bedford was the hotbed of unrest and among weavers, for it was there that nearly everybody got a monthly fine almost every week.

"In this city there are about 10,000 weavers. They make up the best part of the population, for their earnings, at best, are meagre. Girls weave cotton here for $6 a week and many men with families get no more than $12.

"It is about seventy of these that have deducted from their envelopes each week all the way from $2 to $5, and this, of course, caused not only a great deal of suffering, but much bitterness, considering imagine a girl of her six days' toil walking in the little window and drawing $4.

It always could be relied on that about 100 weavers in this city were short changed each week, and the total amounted to a constituted the minimum of daily fine, of course, would mount $2600 kept from hands that earned it.

Boon to Merchants.

"When weavers receive their pay they do not invest it in railroad stocks or government bonds. They spend it for necessities, and, naturally, when they are docked every week, they do without a great many things they need. One-fourth of the weavers in this city hereafter will get about $2 a week more of what they need every week. The ruling of the Attorney-General is thoroughly satisfactory to the toilers.

Referring to Secretary Whitehead, "fining" and second grade paying, which, of course, was the same thing, was systematically arranged by expert actuaries, who kept in touch with the earnings of all cories and were paid their salaries to reduce expenses as much as possible.

The news that the district police had been instructed to take action at once to put a stop to the "grading plan" was joyfully received by every mill centre in the State, according to reports received at union headquarters here.

CROWDS ATTEND TWO BIG SHOWS

The New England Industrial Exposition in Mechanics Building and the New England Fruit show in Horticultural Hall are drawing big crowds on their closing days. Many requests have come in from outsiders as well as exhibitors for extension of time for the Exposition, but this has been found impossible.

One of the novelties at the exposition will be a genuine, old-fashioned auction sale in the agricultural department. The cow, horse and poke vegetables will be sold to the highest bidder, and much fun is promised and a host of spirited bidding. The cows are all milch cows and a valuable lot.

The announcement of the baseball game to be Western Union Telegraph Company also attracts a large crowd. For Sunday arrangements have been made to see every play of the Brown-Harvard football game in Gimbel Hall, Providence by tele on that date, and moved than 2,000 tickets have been sold for it.

Ties has been installed at Mechanics Building as an additional feature, to be changed the week, a model voting booth in which a mock election will be held on. All the candidates who will be on the State ballot at the election November 7 will be listed, and every male of voting age visiting the Exposition will be allowed to cast his vote.

THE THIRD PERSON.

The Cardinal. The greatest living bonit tells how to remove traces of dishonor.

SUNDAY'S AMERICAN.

Exchange Trust Co.
21 Milk Street
Savings Deposits
Interest commences last day of each month.
Deposits received in any amount.
Branch Office:
124 Boylston Street
Open till 8 p. m. Saturday evening to receive deposits.

DO IT NOW!

Many of our readers failed to take advantage of our sheaves offer until after the supply was exhausted. In order that we could be able to secure another lot, which we are able to offer on the same terms as before. If you are one of those who came too late for the first distribution, now is your chance.

You can have a pair for
Three Special Coupons and 15 Cents
SUPPLY IS LIMITED—FIRST COME FIRST SERVED
Here is the Coupon—CUT IT OUT!
Boston American
Oct. 26, 1911
Shears Coupon | Not Good After Thursday, Nov. 2, '11 | Shears Coupon

(Exact Size)

To get these Shears all you have to do is to present Thursday's, Friday's and Saturday's American Special Coupons (Oct. 26, Oct. 27 and Oct. 28) with 15 Cents.

These Shears are equipped with a patent tension spring which takes up all the wear on the rivet, so that the cutting edges will never wear dull. A simple turn of the little thumb screw will adjust the blades to cut anything from the thinnest lace to the heaviest material. Every woman who has had the exasperating and trying experience of attempting to cut with a dull pair of shears will appreciate the value of this new invention.

POSITIVELY NO MAIL ORDERS ACCEPTED!

PRESENT COUPONS AT
American Promotion Dept.
275 Devonshire Street, Boston

Supply Is Limited!

Cash Registers.

NATIONAL CASH REGISTER CO. Second hand machines, new and second-hand safes. Bought, sold, exchanged, rented, repaired. Easy terms. Low rates. As low as $2.50 per month. Expert repairing. Supplies. Ribbons. HIGH GRADE SAFE CO., 112 Summer street, Boston. Tel. Main 4464.

No. 401 $100 Telephone Port 1111 645.

Wall Papers.

A COMPLETE STOCK of new and artistic wall paper; new designs for coming season; large stock; reasonable prices. CHAS. O'AIN, 24 Cornhill to 9:30.

Women's Specialties.

Your braver rehearsed in latest style as good as new. Grimes Hat Co., 46 Lasting Straw and Felt Hats 76 Bedford St. . . . Boston

LADIES—Your last coats, tapery or bib hats made into latest styles; send for it & Co., 72 Province st., off School street. Boston.

Languages.

EDUCATED Spanish lady desires to give lessons in Spanish; new natural method, arrangements for personal or class lessons per month. SENORA MARIA XIQUES, 24 Bridges st., Boston; 1:30 to 3:30.

Lost and Found.

LOST—Canadian post card book, farm buildings. Kennard's head in center, money and papers in. Finder please return if returned promptly to Miss HUTTEWAY, Avon Block, Dorchester, no questions asked.

LOST—Saturday night, pair tortoise rimmed glasses between Dover and the Mansion. Brothers st., Roxbury. Reddy gold bracelet, "1907" on back. Reward if finder returns to 167 Brothers st., Roxbury.

LOST—Small gold enameled diamond-studded watch and pin between Mystic st. and Dog st., Arlington Heights. Reward if returned to 20 Dog st. or to 54 Pleasant st., Dorchester.

LOST—Between Dudley and 83 Broad st., wallet. Return to S. SHARET, 83 Broad st., Boston. Liberal reward.

LOST—Pocketbook containing cash, between Dover st. and Boylston, probably suitable reward. Return to 18, APPLETON, 37 Kingston st.

LOST—Bunch of keys between Dartmouth and Berkeley sts. Finder please return the same to 18 WHITE, 108 Dartmouth st., second.

LOST—Will owner of rubber tired buggy whip, Roxbury, return papers, eye glasses and keys to 1 Dix st., Roxbury, and obtain reward.

LOST—Boston terrier from 79 Hazlett st., Dorchester. Reward. FATHER DOHERTY.

FOUND—Jul. 11, in Dorchester, Ingersoll watch. 105 Bowdoin st., Dorchester.

Special Announcements.

GREEN STAMPS

GOLD, silver stamps, tobacco tags, certificates, many premiums, exchanged for cash. 20 Sbc. 100 Tags; $2 book, 258 Wash. st., Rm. 8.

GREEN STAMPS

25c, 100 GUMMED LEGAL STAMPS, Gold Eagle tobacco tags, Mother's Oats, exchanged for cash. 14 Wash. st., 5th floor, Globe bldg.

EUVITO TABLETS.

MEN AND WOMEN restored to former vigor through use of EUVITO TABLETS. Sold by druggists, $1.00. Send for booklet. Euvito Co., Boston. Hrs., House 10 to 8. Sundays 10 to 1.

MASSAGE BATHS

1686 WASHINGTON ST., suite 5. MISS COTE, Corset Specialist.

A THOROUGH SCIENTIFIC COURSE in massage, theory, Swedish movements, medical examinations, practical demonstrations and actual work. Dr. HARRIET SISSEN, M. G., 183 Huntington ave. 2 to 5 & 7 to 9.

MME. K. HORTON, manicuring and massage, 524 Washington st., Brighton. Tel. Brighton 974. Rm. 818-W.

Miss HELEN MACAULAY, diplomaed, removed to Hoffman House, corner Columbus av. and Berkeley st., Boston. Tel. B. B. 1000.

TREATMENT given in your home, $2 per visit, or $25 per week. Address B 60, Boston American.

Printing.

1,000 BUSINESS CARDS, $1; 1,000 circulars, $1; no samples. R. BRIEF PRESS, 81 Leverett st., Boston.

Adoption.

WHO WILL ADOPT my 2 weeks' old baby girl? All correspondence strictly CONFIDENTIAL. Box B, P. O., Boston, Mass.

Business Personals.

LADIES' CONFINEMENT CASES—Physicians attending infants solicited. Graduate nurse. Mrs. Bridget, 1016 COLLINSWOOD SANITARIUM, Hartford, Conn.

PANT CORRESPONDENCE CLUB, Sudbury, Mass.

Automobiles.

NEW 1911 TOWN CAR.

1911 BENZ, new, never ran, cost $5,000, taken in exchange for other property; will sell at sacrifice for cash or will exchange for real estate. W. H. COWAN, 1104 Washington st.

1909 KNOX, in perfect condition, lost offer taken it Nov. 1; will exchange. W. H. COWAN, 1104 Washington st.

Overland, Touring $650
Chalmers, 1911 Touring Car 1100
Locomobile, Pleasure 1000
Pope-Toledo, 7 Passenger 1000
Pope-Hartford, Touring Car 1000
HARRINGTON CO.,
240 Berkeley st., Boston, Mass.

1911 HUDSON for sale, 7 passenger, 3 new stone on car, first-class mechanical condition, new paint, new tires, price $2,000. Call at 1 PRUDEN, 741 Boylston st.

FOR SALE—Two 2-ton 2-door Franklin delivery, at a bargain; also one truck bodies. 18 & 20 Sacramento st., Cambridge.

Detectives.

ANDREW LE CLAIR, head of the American National Detective Agency, who has had 18 years successful experience as an operative in the detecting work, has constantly on hand male and female operatives, ready for any kind of work. Maine Central railroad, express companies and other railroad companies throughout the world, such as the leading hotels, insurance companies, manufacturing plants and numerous banks that we are now doing business with, refer to any of them as to our ability. Our main office, 1 Beacon st., Boston. Tel. Main 3004, Old South bldg., 294 Washington st., Boston. Tel. Main 4, Tremont 5353 and 53 Tremont 5353 3.

C. L. CLARKE, Investigator, family and business troubles handled. 180 Columbia av., tel. Tremont 643.

Machinery and Tools.

SCALES AND TRUCKS—Scales tested and repaired, PENNEY, HORSE & CO., 143 Pearl st., tel. Main 1186.

STEAM, gas and water pipe, valves, fittings, etc. ESSEX & HANOVER, 31 Pearl st., tel. Main 1188.

COMMISSION BRAKE ELECTRIC CO.
ELECTRIC MOTORS and Dynamos bought, sold and repaired. 17 Howe st., Wharf, Boston.

MACHINERY moved by C. BOWEN, 7 Bowker st., corner Bulfinch st., Boston.

Patents.

C. S. GOODING Mechanical Engineer
Registered PATENTS
Attorney-at-law
28 SCHOOL ST., BOSTON. Established 29 Yrs.

$10 EACH for names of persons interested in inventions; suggestions address F. O. Box Block, Washington, D. C.

Schools and Colleges.

CLAYTON & CRAIG

AUTO, ELECTRICAL, AVIATION SCHOOLS
MEMPHIS and the Gasoline Engine; new practical electrical school in world; only 3 months' course; 165 Tremont st.

Dogs, Cats, Pets, Etc.

FOR SALE—Irish terrier puppies, one male, 5 mos. old; one female broke; A. K. C. papers. 218 Brighton av., Allston. tel. Brighton & Allston 953-W.

FOR SALE—Two thoroughly broken rabbit dogs; one for sale. WM. E. McNAUGHT, Norwood, Mass. Tel. 1174-2.

Razors Sharpened.

SAFETY RAZOR BLADES resharpened by new process; cost better than new. AMERICAN SHARPENING CO., 853 Washington st.

Astrology.

MME. FOSS, Boston's leading gifted medium and palmist, reveals all general affairs of life, 50c and $1. 1148 Washington st., 3d floor, front.

RELIABLE TYPEWRITERS, $10 up, or rents $2 per month; second hand machines taken. THE OFFICE APPLIANCE CO., 16 State st.

THE BOSTON AMERICAN

Publishe Daily and Sunday at 80 and 82 Summer Street, Boston.

ADVERTISING OFFICE: 1 TO 5 PARK SQUARE.
DISPLAY and CLASSIFIED ADVERTISING Per line, LAGE RECEIVED AT 2 P. M.
WITH DAILY, NEW YORK, 1217 HEDGE, CHICAGO, 1101 MARQUETTE BLDG.
NEW ENGLAND NEWSPAPER PUBLISHING CO.

Entered as second class matter June 4, 1907, at the postoffice at Boston, Mass.
Entered as second class matter at the Postoffice Department, Canada.

Prices: Daily, One Cent; Sunday, Five Cents.
Terms: Postage included in the United States (except Boston), Canada and Mexico.

One year	$5.00
Six months	1.00
One month	.50
Sunday only	
One year	2.50
Six months	1.25
Daily and Sunday:	
One year	6.00
Six months	3.25
One month	.75

On foreign subscriptions add postage at rate of $.01 per copy daily and 3 cents per copy Sunday.

Male Help Wanted.

A High Class Boston store requires a Blanket, Bedding and Cotton Buyer, one who possesses a thorough knowledge of these lines. For such a man there is a splendid opportunity. Write, giving history of experience and where last employed. Applications will be treated absolutely confidential. H 821, Boston American.

BOOK-KEEPER WANTED

First-class man. Must have best of references as to ability. Apply by letter only, stating previous experience.—Z 805, Boston American.

STEWART COUNTER MOULDERS Wanted—Steady work and good pay. Write MOUSAM MFG. CO., Kennebunk, Maine.

WAIST WANTED.

EXPERIENCED on silk waists; one that is accustomed to handling fine silks. Apply to LASKEY BROS., Inc.

BENCH HANDS—Wanted, 2 bench hands and a turner on woodworking machine. Apply to WOODRUFF, Rosemont st., Haverhill, Mass. Tel. 81.

BEAU KSMITH wants boy to learn trade of watchman. Apply to MR. DAVIS, 10 merry ave., Dorchester, Mass. Tel. Dorchester 1274-2.

PAGE GRANITE CO.

TWO BLACKSMITHS wanted, a young man to learn blacksmith trade. J. A. DOUGLAS, Rugate, Worcester st.

BOY—Wanted, some experience on hand printing machine; steady position. Apply to ROBERT G. ELLIS, 27 Oliver st., Boston.

BOY—Office and errand boy wanted. EVERETT PIANO CO., Washington and Albany sts., Boston.

BRICKLAYERS—Wanted, two bricklayers. Apply to MR. DAVIS, 10 merry ave., Dorchester, Mass. Tel. Dorchester 1274-2.

CHAUFFEUR—Wanted on gentleman's place to make himself generally useful, from Nov. 1 to May 15 or $15 per week; must be sober, reliable and understand horses; state wages and give good references. Address B 44, Boston American.

CROSBY—Wanted, a boy to learn the grocery business; board and $10 month. THERELL BROS., Dorchester.

COOK—Wanted, for an institution, must be capable of cooking for 50 persons; must be experienced and of good character; $5 weekly; room to herself; reference required. MATRON, 1 Mason st., Boston.

LOOM—Wanted, experienced fixer for narrow looms; steady employment; $25 weekly; good pay. Apply NAVY RECRUITING STATION, 1 Broadway, Boston.

COMPOSITORS—Job compositors wanted, to come at once. Apply

MARBLE CUTTER—Wanted, granite and marble cutter; steady work and good wages. Apply to DAVIS MONUMENTAL WORKS, 2 Pleasant st., Watertown, Mass.

MEAT CUTTERS—Strike on at N. E. D. M. Co. Keep away.

OUTDOOR WORK—Live man wanted to work outdoors; GOLDEN & CO., 1 Boylston st.

POLISHER—Wanted, for stove work; only thoroughly experienced men need apply; steady work. Apply PORTLAND STOVE FOUNDRY, Portland, Me.

TEAMSTER—Wanted, a married man, to assist in stable and drive delivery wagon; must be sober, steady and reliable; good wages to right man; state age, experience in goods to be driven, and references. Call at store for letters answered; telephone Main 1186. 1 Boylston st., Boston.

WEAVERS—Wanted, on woolen work; good fair wages; steady work. Apply to MR. DAVIS, 10 merry ave., Dorchester, Mass. Tel. Dorchester 1274-2.

Male Help—Miscellaneous.

WILLIAMS AUTO CO.

85 CHESTNUT ST., BOSTON.

AUTO DRIVERS wanted, $21.00 each, or 6 lessons for $5.00; day and night instructions; satisfaction guaranteed; we have a waiting list before you make our other arrangements as we positively will not guarantee positions unless you properly or refund your money refunded.—Telephone Main 3004.

Learn Automobile Driving

AND REPAIRING at our new school; big special school opening in Boston; day and evening. BOSTON GARAGE SCHOOL, 1 Boylston st.

CABLE BOOKED MEN wanted for the U. S. Marine Corps, between the ages of 21 and 35 years; must be native born, or have first papers; no pay $15 to $30; good chance for advancement; good clothing, subsistence, medical attendance, transportation and numerous books that we are now doing business with; offering you a chance to see the world with little or no expense. Apply to Recruiting Officer, 341 Old South bldg., 294 Washington st., Boston. Hrs., 9 a. m. to 5 p. m. Tel. Tremont 5353 3.

G. L. CLARKE, Investigator, family and business troubles handled. 180 Columbia av., tel. Tremont 643.

Machinery and Tools.

SCALES AND TRUCKS—Scales tested and repaired, PENNEY, HORSE & CO., 143 Pearl st., tel. Main 1186.

STEAM, gas and water pipe, valves, fittings, etc. ESSEX & HANOVER, 31 Pearl st., tel. Main 1188.

COMMISSION BRAKE ELECTRIC CO.
ELECTRIC MOTORS and Dynamos bought, sold and repaired. 17 Howe st., Wharf, Boston.

MACHINERY moved by C. BOWEN, 7 Bowker st., corner Bulfinch st., Boston.

Patents.

C. S. GOODING Mechanical Engineer
Registered PATENTS
Attorney-at-law
28 SCHOOL ST., BOSTON. Established 29 Yrs.

$10 EACH for names of persons interested in inventions; suggestions address F. O. Box Block, Washington, D. C.

Schools and Colleges.

CLAYTON & CRAIG

AUTO, ELECTRICAL, AVIATION SCHOOLS
MEMPHIS and the Gasoline Engine; new practical electrical school in world; only 3 months' course; 165 Tremont st.

Dogs, Cats, Pets, Etc.

FOR SALE—Irish terrier puppies, one male, 5 mos. old; one female broke; A. K. C. papers. 218 Brighton av., Allston. tel. Brighton & Allston 953-W.

FOR SALE—Two thoroughly broken rabbit dogs; one for sale. WM. E. McNAUGHT, Norwood, Mass. Tel. 1174-2.

Razors Sharpened.

SAFETY RAZOR BLADES resharpened by new process; cost better than new. AMERICAN SHARPENING CO., 853 Washington st.

Astrology.

MME. FOSS, Boston's leading gifted medium and palmist, reveals all general affairs of life, 50c and $1. 1148 Washington st., 3d floor, front.

Furs.

FURS remodeled, repaired, cleaned; first-class work guaranteed. MISS LEDFORD, 80 Worcester st.

Typewriters.

RENT 3 months $5 up; sell all makes; factory rebuilt Rem. & Smith, 2, $25. AMERICAN WRITING MACHINE CO., 39 Bromfield st.

RELIABLE TYPEWRITERS, $10 up, or rents $2 per month; second hand machines taken. THE OFFICE APPLIANCE CO., 16 State st.

Female Help Wanted.

COMPOSITOR—Steam set, 28 ems. Box 28, Franklin Square.

HOUSEWORK—Girl, neatest, capableness, with good references, wanted for family of 3 adults; good wages to right person. Address MRS. F. C. KRAUS, Brookline, Mass.

HOUSEWORK—Young girl wanted to help take care of baby and assist in housework. Apply at once, 4 Ware st., Cambridge.

GIRLS—Boarding and day, wanted to learn the Webster system of shorthand and typewriting. Call or write for catalogue. WEBSTER SCHOOL, Boylston st., Boston.

HOUSEKEEPER—Wanted, by widower with 3 children, a Protestant woman, must be temperate, kind and neat. Address B 1, Boston American.

HOUSEWORK—Experienced and inexperienced girls wanted; good wages. Apply at once, 1 Mason st., Boston.

HOUSEWORK—Wanted, a girl; no washing; good wages. Apply 2 Huntington av.

PAPER BOXES—Girls wanted on sanding machines. Apply DUCKERMAN MAURLAND BOX CO., 1 Lincoln st., Boston.

SHIRT AND BASIT FINISHERS—Wanted, to N. H. Apply to MR. DAVIS, 10 merry ave., Dorchester, Mass. Tel. Dorchester 1274-2.

WAIST WOMEN—Highest wages for experienced; steady work. LASKEY BROS., Inc.

WAITRESS—Wanted resident waitress; must be neat, quick and obliging. 11 Walnut st.

Female Help—Miscellaneous.

FURS remodeled, $2 up; coat mats repaired, 1st floor, TAYLOR'S, 92 Boston st.

HOUSEKEEPER—Wanted, a housekeeping and kind home for motherless girl, 7; Call or write, MRS. LOVELAND, 2564 Washington st., Roxbury.

LIGHT WORK—A Boston firm would like to meet a woman who would like good refinement, and who would be willing to work for $15 weekly. Address B 6, Boston American.

STENOGRAPHERS—Wanted, 2 to earn $20 per week during spare time. EAGLE CO., Quincy Point.

Female Situations Wanted.

CHAMBER WORK—Colored girl would like chamber work; good worker. Call 209 Shawmut ave., 2d floor.

CHAMBERMAID—Cleaning, MRS. BROWN, Grand Junction, Brighton. Tel. B. B. 1000.

DAY WORK—A thorough worker wants day work. MRS. E. DOW, 1 Dix st., Roxbury.

DAY WORK—Wanted, by a colored woman, day work; good worker. Call 209 Shawmut ave., 2d floor.

DAY WORK—Woman wants day work. Call at 1 Longwood av., Roxbury.

HOUSEKEEPER—Middle-aged woman wishes position as housekeeper; gentleman, no children; good home more than wages. Address B 2, Boston American.

HOUSEKEEPER—Wants position as widower's housekeeper; no objection to children; good home. Address B 3, Boston American.

HOUSEKEEPER—Position in a workingman's family by a middle-aged woman; good home more than wages. Address B 4, Boston American.

HOUSEKEEPER—Young woman with a child wants position as housekeeper; no objection; good home more than wages. Address B 5, Boston American.

HOUSE CLEANING—And laundry work for by thoroughly reliable woman. Address MRS. A. DAVIS, 30 Jackson station 4, Dorchester.

LAUNDRESS—Middle-aged woman wishes day or country; no objection to work by day. Address B 7, Boston American.

LAUNDRESS—Colored woman would like laundry to take home. Address MRS. J. BLACKWELL, 40 Buckingham st., near T station.

LAUNDRY WORK—Wanted, by a colored woman, by the day or week. 256 Northampton st., suite 5.

LAUNDRY WORK—Wanted, by a colored woman, by the day. Address M. G. B. 122 St. Botolph st.

Clothing.

Wage Earners, Take Notice

Marks & Chester

105 Dudley St., cor. Dudley sq.

WILL DRESS YOU FOR TWO LITTLE MONEY YOU CAN SPARE.

TWO YEARS OF CREDIT TO HONEST PEOPLE.

LOOK for the corner building in dudley sq.; another for the corner building in Roxbury crossing; another for the corner building in Cambridge; another for the corner building in Lynn; another for the corner building in Haverhill; another for the corner building in Lawrence; another for the corner building in Lowell; another for the corner building in Fall River; another for the corner building in New Bedford; another for the corner building in Brockton; another for the corner building in Taunton; another for the corner building in Worcester; another for the corner building in Springfield; another for the corner building in Holyoke; another for the corner building in Pittsfield; another for the corner building in Providence; another for the corner building in Woonsocket; another for the corner building in Pawtucket; another for the corner building in Central Falls; another for the corner building in Newport; another for the corner building in Fall River; another for the corner building in New Bedford; another for the corner building in Brockton; another for the corner building in Taunton; another for the corner building in Worcester; another for the corner building in Springfield; another for the corner building in Holyoke; another for the corner building in Pittsfield; another for the corner building in Providence; another for the corner building in Woonsocket; another for the corner building in Pawtucket; another for the corner building in Central Falls; another for the corner building in Newport.

Zaff's Clothing Co.

15 Bowdoin Sq., Bowdoin Square Terminal.

Suits From $2 Up.

Overcoats, Pants.

SLIGHTLY WORN and mixed suitings; clothing made to order; ladies' and gents' garments repaired, cleaned and pressed; open evenings. Tel. Haymarket 2.

TO LET

Full Dress Suits

Your suits are too old made to suit you; we have them. Call and see us.

MAX SHEINSOHN & CO.,

106 Court st., Boston.

KEEZER

Harvard Students' Clothing

for sale, all sizes, good clothing; nothing like it in the city. Keezer, Harvard Square.

KEEZER, 20 MUSEUM rd., Cambridge, is the only store with your goods from 50 to 75 cents less than you pay elsewhere; we make our own clothes, buy our material from $10 up, cash, from the largest mills in the country, and sell you the same goods for one-half the prices you pay elsewhere.

GREAT BARGAINS—Gents' or ladies' overcoats, suits and pants; we will make to measure $3 up; furs and fur coats of all kinds; evening dress suits. COHEN, 18 Harrison ave.

PANTS—SUITS and coats bain to sell. WILSON'S DRESS SUIT PARLORS, 6 Boylston st.

Diamonds, Watches and Jewelry.

LENOX JEWELRY CO.

41 DOWN, $1 week, diamonds, watches, jewelry, silverware, cameras, musical instruments, etc.; open an account now; we trust you. 441 Washington st., 2d floor.

$1.00 DIAMONDS & WATCHES $1.00 A WEEK

ANY amount, your own terms, cash store at cash prices. Call or write for catalogue. LENOX JEWELRY CO., 441 Washington st., 2d floor.

ROY Watches and Diamonds

Gold Settings, pearls, broken jewelry and mirrors bought and sold. ROY, 8 Bromfield st., Room 524. Est. 15 years.

$1.00 A WEEK.

DIAMONDS, WATCHES, JEWELRY, SILVERWARE, CLOCKS, CAMERAS, ETC.

Lowest prices, easiest terms. Call or write for catalogue. $2.00 WEEKLY. F. H. BOUND & CO., 134 Washington st.

DIAMONDS, WATCHES, JEWELRY.

$1 DOWN, $1 week; largest stock, easiest terms, L. H. BLAKE & CO., 2d floor, 370 Washington st.

Agents and Canvassers.

AGENTS—Get no free information before starting anything else; the best paying on the market. Call or write for particulars. 1 Boylston st.

FOR SALE—United States patent on an invention; a practical article; sells on sight; a money maker; will sell or manufacture; for any kind of capital. Address S 822, Boston American.

Male Situations Wanted.

BARTENDER—Reliable man, best references, wants position. Address B 8, Boston American.

COLLECTOR—Position wanted in a Boston business house; can furnish bond; will call on trade to collections. Address S 822, Boston American.

COOK—Wants place; best of references. 37 Hancock st., Mattapan.

COUNTER MAN—In fancy store, wants position in Boston. All references. Address B 9, Boston American.

FIRST MANAGER—Man with 20 years' experience in all kinds of farm work, caring for stock and poultry, wishes to get with first-class place. Address S 821, Boston American.

GENERAL WORKER—Man and wife, married, with position together, wishes to get with private family in Boston. Address S 822, Boston American.

JANITOR—Position wanted by middle-aged man; can do repairs, whitewash, etc.; no objection to country; can do repairs, whitewash, etc.; no objection to country; can do repairs, whitewash, etc.; no objection to country

EDITORIAL PAGE OF THE **BOSTON AMERICAN** BOSTON OCTOBER 26, 1911

BOSTON AMERICAN

80 AND 82 SUMMER ST., BOSTON, OCTOBER 26, 1911

Largest Circulation in New England, DAILY and SUNDAY.

Unconstitutional Conduct

Governor's Council Plays Politics With the Governor's Appointees

The Governor's Council is playing the kind of politics which may be expected from a part of the present Republican machine. Clothed with constitutional power to refuse confirmation only to the Governor's appointees who are disqualified by reason of unfitness for the office, they are now attempting to usurp the appointing power itself.

They have refused confirmation to Mr. McNamara of Haverhill, not because Mr. McNamara is unfit, for none of them would dare to say so in the face of the tremendous indorsement of business men and fellow townsmen and neighbors who know Mr. McNamara, but because they wish to keep an old political hack in the position he now holds.

They are refusing confirmation to Mr. Brown as commissioner to regulate the loan sharks, not because he is unfit, but because the loan sharks do not approve of him.

They refused to confirm Mr. Reed as clerk of a District Court, not because Mr. Reed is not fit, but because they wish to keep Mr. Williams, the present incumbent, in his place.

Wednesday they refused to confirm Professor Droppers for Mr. White's place on the Railroad Commission, not because Professor Droppers is not eminently fit, but because they wish to retain Mr. White in office, at the demand of the Republican machine and the public service corporations whose special interests Mr. White has always scrupulously conserved.

They have refused confirmation to Warren F. Spaulding to be Prison Commissioner, not because Mr. Spaulding happens to be the best informed man in the United States concerning prison reform work, but because they wish to retain in that position a Republican machine politician who "plays the game" in the interest of the stand pat element 365 days and nights during the year.

They refused to confirm Dr. Briggs for the State Board of Insanity, not because Dr. Briggs is an eminent expert on insanity and has secured this year remedial legislation aimed to prevent brutality toward the insane in our public institutions at the hands of ignorant attendants, but because they want to hold Henry F. Field in that place.

[illegible]erms of office of the men whom Governor Foss seeks to dis[illegible] these appointments have expired. To retain them in office [illegible]g confirmation to those appointed to displace them amounts [illegible]ntial reappointment.

This is unconstitutional conduct. It is outrageous that a body of men controlled by a repudiated machine, but keeping office because the districts from which they come have been gerrymandered to nullify the will of the majority, can so embarrass every Democratic Governor who is elected and who attempts to make appointments of men who are at all touched with the spirit of the times.

This Council exists to plague progressive government, just as the House of Lords used to plague the Liberal party in England.

It will surely go the way of all old-fashioned, outworn, obstructive and useless authority. It ought to be abolished, or considerable of its authority should be taken away.

The Remarkable Speech Made by Governor Foss at the Keating Banquet; It Made a Record and Will Be Memorable

The speech made by Governor Foss at the banquet of the Charitable Irish Society at Young's Hotel, last Saturday evening, in honor of Judge Keating, is worthy of more than passing notice. It is the shortest official deliverance on record, and the pithiest.

Up to that banquet, and for more than a century, the famous Dean Swift held the record as a maker of short addresses.

The most interesting deliverance of Swift's versatile career was contained within the compass of two sentences. Speaking to a large and fashionable congregation in behalf of one of the city orphanages of Dublin, the witty dean said:

"Dearly beloved brethren, it is written that he who giveth to the poor, lendeth to the Lord. Now, if you like the security, down with the dust."

Not another word did he say. And when the collection plates were handed round by the ushers they were filled with silver and gold as never before in the cause of "Sweet Charity."

Dean Swift's sermon is now and forever more among the things of yesterday. The laurels of gifted brevity were taken by Governor Foss when he uttered at the Keating dinner this speech:

"I am willing that the appointments made by me to the Judicial Bench of Massachusetts shall stand as the monuments of my administration."

It is given to few men to say so much in a single sentence. For its fearlessness and its honesty, as for its brevity, this speech deserves to be remembered. It was a remarkable speech.

Did You Ever Know It to Fail?

Copyright, 1911, by the International News Service

When You Want to Give Your Wife Some Valuable Information

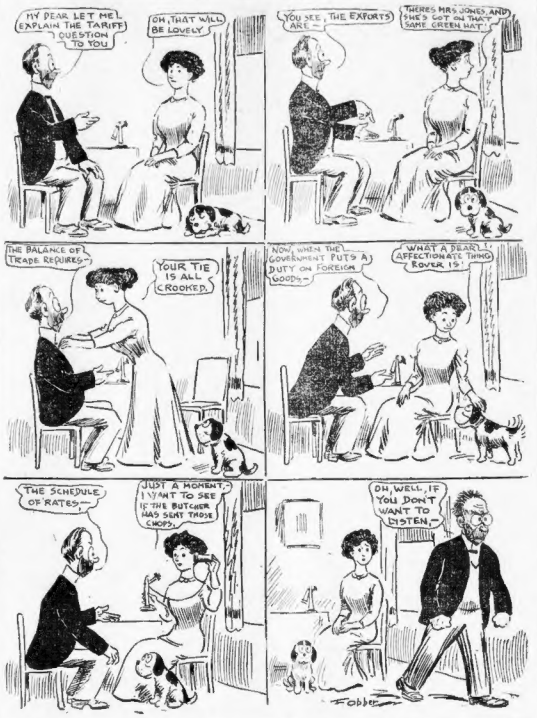
MY DEAR, LET ME EXPLAIN THE TARIFF QUESTION TO YOU
OH, THAT WILL BE LOVELY
YOU SEE, THE EXPORTS ARE—
THERE'S MRS. JONES, AND SHE'S GOT ON THAT SAME GREEN HAT!
THE BALANCE OF TRADE REQUIRES—
YOUR TIE IS ALL CROOKED.
NOW, WHEN THE GOVERNMENT PUTS A DUTY ON FOREIGN GOODS—
WHAT A DEAR, AFFECTIONATE THING DOVER IS!
THE SCHEDULE OF RATES—
JUST A MOMENT, I WANT TO SEE IF THE BUTCHER HAS SENT THOSE CHOPS.
OH, WELL, IF YOU DON'T WANT TO LISTEN—
Tobey

The best work of F. Opper, the famous cartoonist, appears regularly in the Sunday AMERICAN. Don't miss Mr. Opper's funny pictures in the Sunday AMERICAN.

Rhymo the Monk

By GUS MAGER

Copyright, 1911, by the National News Association

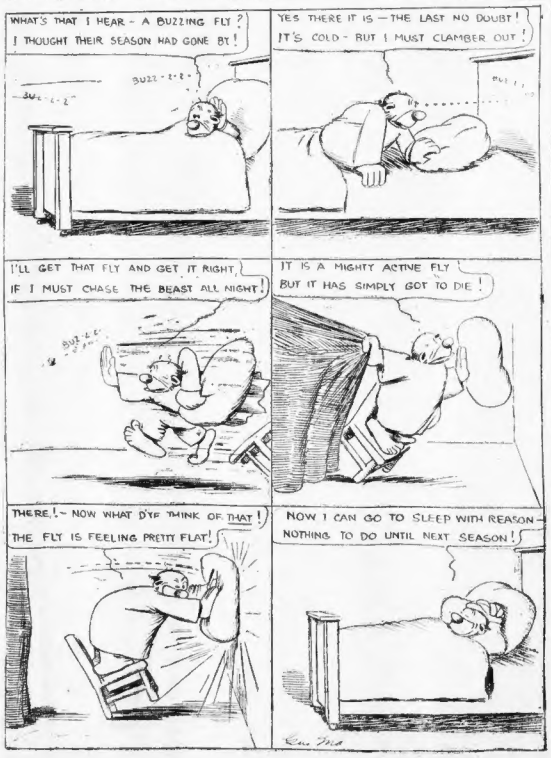
WHAT'S THAT I HEAR - A BUZZING FLY?
I THOUGHT THEIR SEASON HAD GONE BY!
BUZZ-Z-Z-Z
YES THERE IT IS — THE LAST NO DOUBT!
IT'S COLD - BUT I MUST CLAMBER OUT!
I'LL GET THAT FLY AND GET IT RIGHT,
IF I MUST CHASE THE BEAST ALL NIGHT!
IT IS A MIGHTY ACTIVE FLY
BUT IT HAS SIMPLY GOT TO DIE!
THERE!- NOW WHAT D'YE THINK OF THAT!
THE FLY IS FEELING PRETTY FLAT!
NOW I CAN GO TO SLEEP WITH REASON
NOTHING TO DO UNTIL NEXT SEASON!

FIRST, AS USUAL

One—and only one—Boston Sunday newspaper had a complete, detailed and accurate account of the life history of the Rev. Clarence Virgil Thompson Richeson, under arrest charged with the murder of his former sweetheart.

One—and only one—Boston Sunday newspaper SENT ONE OF ITS STAFF REPORTERS FROM BOSTON TO VIRGINIA to get these facts at first hand.

One—and only one—Boston newspaper has been publishing RICHESON PHOTOGRAPHS FROM VIRGINIA during the week.

One—and only one—Boston newspaper will continue to be first in this case, as in all other great newspaper stories in which all New England is interested.

One—and only one—but why continue? There is only one

BOSTON SUNDAY AMERICAN

If you failed to get the Sunday American LAST Sunday, it may have been OUR fault. If you fail to get next Sunday's paper, that will be YOUR fault. Speak to your dealer TO-DAY.

William Randolph Hearst, Democrat

Editorial from the Los Angeles Herald, October 24, 1911.

WILLIAM RANDOLPH HEARST has returned to the Democratic party. The Herald to-day prints on this page editorial comments on this fact from various Eastern papers as news of interest to Herald readers.

The Herald disagreed with Mr. Hearst when he left the party. Now we welcome him back to the ranks of progressive Democracy. Mr. Hearst's return to the party is most opportune. It comes at a time when the control of the party is sought by both reactionaries and progressives, just as the control of the Republican party is a matter of dispute between Regulars and La Follettesers.

There is no doubt where Mr. Hearst stands, or that his attitude is for the great good and permanent salvation of the old party. Plunging into the thick of the fight against scandalous bossism of Tammany in New York, Mr. Hearst's participation in the primaries will mightily stimulate the masses of voters to free themselves from the domination of boss rule. If Mr. Hearst can purge the Democratic party of Murphyism, he will be entitled to the warm admiration of all true progressives, and will so clear the decks for action that New York State may be carried by the Democrats in 1912.

Mr. Hearst left the Democratic party because he held that the party had departed from its ancient faiths and progressive principles. He has returned to it, it is claimed, because the party has moved on to adopt his viewpoint, not that his viewpoint has changed.

Mr. Hearst was the pioneer "progressive" when that word had no application in political discussion. In the files of his newspapers years ago can be found arguments for the initiative, referendum, recall, direct primaries, election of United States Senators by the people, corrupt practices act and public ownership of public utilities. For years these principles were nailed to the masthead of his editorial pages. All of these reforms have triumphed somewhere where his editorial influence has been felt. These principles are the Herald's principles. They are the principles of the majority of the voters of this State, as has been proven by our recent election.

Elopements Then and Now

By JAMES W. M'GEE

In early days elopers dodged the fierce parental frown
By means that look ridiculous to-day.
The lover whispered "Fly with me! The best horse in the town
Is waiting here to take us far away."
To-day the horse has lost the place he held in days of yore
When joy lay in the muscle of the hoof,
For now, instead of "Fly with me, the horse is at the door!"
It's "Fly with me, the aero's on the roof!"

In after years the bicycle, well named the silent steed,
Left many an angry parent far behind.
The lover whispered "Fly with me! This high-geared king of speed
Will reach some spot no prying eyes can find."
To-day the "silent steed" is dead, and horses fret no more
Over whirling wheels or tires puncture-proof;
For now instead of "Fly with me, the bike is at the door!"
It's "Fly with me, the aero's on the roof!"

Still later came the auto, with its fumes of gasoline;
A sure "first aid" to sweethearts in distress.
The lover whispered "Fly with me, this panting limousine
Will reach some town your folks can never guess!"
To-day the auto's doom is sealed, elopers want to soar
Where "speed cops" can't confront them with the proof,
And now instead of "Fly with me, the auto's at the door!"
It's "Fly with me, the aero's on the roof!"